Manker F H 1dec19

CIRCULATION
Less Than a Million per Issue. Advertisers get Surprising Results.

THE UPLAND NEWS

DAILY, EXCEPT
Sunday, Monday, Wednesday, Thursday and Saturday.

VOLUME TWENTY-SIX, NO. 10 — UPLAND, SAN BERNARDINO COUNTY, CALIFORNIA, FRIDAY, JUNE 18, 1920 — $3.50 PER YEAR

ALUMNI OF POMONA COLLEGE IN ANNUAL RE-UNION AT THE CAMPUS SATURD'Y

ANNIVERSARY BASEBALL IS TO BE FEATURE OF THE DAY

Basket Dinner at Noon and Banquet at 5:30. Will Attend Senior Class Play in Evening. Important Business Scheduled.

Tomorrow is going to be a big day for alumni and former students of Pomona College, when several hundred of the old grads will return to the campus for the events of Alumni Day, the one day on the commencement calendar which is set aside especially for class and organization reunions of the alumni body. Especially are the alumni to be favored this year, with the senior class play scheduled for Saturday night, instead of the night of class day, as in former years. This change in the commencement program was made out of courtesy to the high school graduation programs in Claremont, Pomona, Ontario, Upland, and other cities of the valley.

Tonight at the college, therefore, is to be left open and it is anticipated that this arrangement will enable many more of the alumni, especially those engaged in the teaching profession in this vicinity, to attend the time-honored "Wash Program" at the college, a program which in recent years has assumed the proportions of a spectacular dramatic production written and arranged especially for presentation on the stage of the Greek theatre.

Alumni-Varsity Baseball

Alumni Day will be ushered in at 9 o'clock Saturday morning with the alumni-varsity baseball game, on Alumni Field, and this year the place of the game on the alumni program is to be more important than in past years For, the stunts by reunion classes—the classes of '95, 1900, '05, '10, '14, '17, and '19—are to begin at the game and all members of reunion classes are urged to be at the game in whatever class costumes or insignia they plan to spring at the alumni program. From the game the alumni by classes will form a procession to Holmes Hall, where the alumni program will begin at 10:30.

Because of the limited seating of the auditorium only alumni, their children, wives and husbands, can be admitted to the alumni program. Stunts and skits featuring the proclivities of the seven reunion classes will make up the program.

Reunion Lunches

In order that the alumni may be given an opportunity for class luncheons, with ample provision for former members of the reunion classes and friends of the alumni, lunch will be served for the graduates in the big gymnasium, beginning at 12:30, or as soon as the classes reassemble after the alumni program.

From the gym all are urged to attend the alumni business meeting in Holmes auditorium at 2 o'clock, for alumni officials hint that this is to be one of the most important meetings of alumni ever held at Pomona.

Alumni Banquet

At 5:30 the gymnasium will again be the scene of an alumni gathering, when the annual banquet will be served to the graduates, their husbands and wives, and members of the class of 1920. The banquet is to close in ample time for the guests to attend the senior play in the Greek Theatre, where a block of seats will be reserved for the alumni body.

The presentation of the 1920 class play, "The Destiny of the Desert," by Elwyn Crosswhite, will be preceded by a twilight concert by the Men's Glee Club of the college. This year's play will differ from plays of past years in that the setting of the story is laid in the land of the Pharoahs, at the time when Jewish religion and Paganism first came into active conflict. The plot gives opportunity for the use of gorgeous scenery and lighting effects and striking costuming, assuring the alumni of a performance well worth seeing.

FIRST PATIENTS ARRIVE TODAY AT U. S. HOSPITAL

The first lot of about 25 patients for the government hospital at Arrowhead is expected to arrived today.

Superintendent Parcher and his assistants are ready for the formal opening of the institution today and expect before the end of the week to have at least 100 patients. They will arrive in installments of about 25 from day to day.

MARGUERITE CLARK AT THE COLONIAL

"A GIRL NAMED MARY" IS TITLE OF DAINTY STAR'S NEW PLAY

Supported by Notable Cast of Stars, Including Kathlyn Williams. Train Wreck One Episode of the Play.

The Colonial is to present, Friday and Saturday nights, Marguerite Clark in "A Girl Named Mary," and it's a story you'll enjoy, for Miss Clark is at her best and is assisted by such famous screen folks as Kathlyn Williams, Wallace MacDonald, a good-looking leading man, and who plays the role of the star's youthful lover. That sterling character actress, Lillian Leighton, has a good part, and Eddie Sutherland has a characteristic bit as a breezy press agent. Others in the cast are Aggie Herring, Charles Clary, Pauline Pulliam and Helene Sullivan.

The story is of a wealthy widow, who has been searching for fifteen years for her daughter, Mary, who as a baby was taken away by her father and, after a train wreck which killed Mr. Jaffrey, disappeared.

There is one episode that shows a train wreck with notable realism. There is no attempt to show the fatal crash when it happens. Rather the scene depicts what happened a few minutes later. The shattered coaches, the heroic work to rescue the maimed, and the other vivid details are shown in a clear and colorful manner.

You will enjoy the picture, for it has incorporated in it all the qualities of life that add to happiness.

OLIVER W. STEWART IN MASS MEETING

Oliver W. Stewart is coming for a great mass meeting in the Methodist church Tuesday evening, June 22, at 7:45.

On June 7, 1915, the Flying Squadron of America closed, at Atlantic City, a campaign without precedent in the history of any cause in this or any nation.

Under the direction of former Governor J. Frank Hanly, of Indiana, three groups of three speakers each, and musicians and song leaders had campaigned the continent continuously for eight months and five days, sweeping back and forth across the country, speaking in all in 255 places, including every state capital and every great city in the Union.

That campaign challenged the thought of the nation as no other ever had.

It was too plain for dispute that there was need of just such an organization—one whose warriors could be flung into any campaign, anywhere in the nation and any time, at a moment's notice. Such an organization was the need of the hour.

Of that need and as an outgrowth of the Flying Squadron of America, the Flying Squadron Foundation was

Hon. Oliver W. Stewart

born. The first was a volunteer, transient and mutual body; the latter is a legally incorporated and permanent association chartered by the commonwealth of Indiana.

Under it, a compact group of men and women, on whom dependence could be placed for support in every emergency with absolute certainty they would not fail, was organized and kept constantly subject to its command.

To meet the need of the Foundation, for organization, financing and direction, Mr. Hanly abandoned his chosen profession of the law, and to aid him, Oliver W. Stewart turned aside from all other work. For four and a half years they have devoted with unremitting zeal their entire time to the Foundation's affairs and the prosecution of its mission.

Mrs. Stewart will speak on "Our Part in the Present World Crisis." Mr. Stewart will speak as a statesman and citizen, having just returned from Europe and having been a member of the Illinois legislature.

All are invited.

"OLD DOGS" LEARN A TRICK OR TWO

J. S. BUNNELL AND W. E. WESTLAND LEARNING SOMETHING NEW!

Miller Automatic Press Feeder, First in Upland, Installed and Now Running in News Shop. Almost Human in Action.

They say you can't teach old dogs new tricks——

In spite of the above J. S. Bunnell and W. E. Westland of the Upland News are learning a new trick which a dozen years ago would have been counted as a wild dream by a crazy man.

Recently the News announced that by the middle of June there would be installed in the News Print Shop a machine which would not only put sheets of paper in a job press, but would take them out again just as men do the work. This machine arrived soon after June 1st and was placed in the News storage house, where it remained until Wednesday when B. W. Howard, of the Miller Saw Trimmer Co., arrived in Upland to install the new apparatus, and today the first mechanical press feeder has come to this city and is in operation.

By evening the first try-out of the new machine was made, and on Thursday the News force was receiving instructions in its use, and present indications are that by Saturday night, when Mr. Howard leaves us to work out our own difficulties we will be fairly familiar with its operation.

With the installation of this new machine, what we of the News consider an honor, was conferred on Geo. B. Harrison. Mr. Harrison doesn't know anything about the honor, but an order for printing left here the other day by Mr. Harrison, was the first job run by the new machine.

There are no doubt many here who have seen the cylinder press, the paper folder, the linotype, and the job press in operation, all of which is decidedly interesting—but this new addition to the equipment of the News Print Shop is almost human in its action and will prove interesting to visitors to the mechanical end of the plant.

The reason for the installation of this Miller Press Feeder is the ever-growing demand for News Shop printing. During the past six months it was impossible to keep up with orders and many who desired printing within a week's time were unable to be taken care of. With this new equipment better service can be given.

WILL HAVE MOST COMPLETE MAPS EVER CONCEIVED

Motorists who start touring about the western part of American in the spring of 1921 will find the most complete set of road maps at hand ever conceived.

The states of Washington, Oregon, Idaho, western Montana, Wyoming, Utah, Nevada, Arizona, and California together with the Glacier National Park and transcontinental highways will be included in detailed maps now being prepared by the Automobile Club of Southern California.

This announcement was made yesterday following the dispatching of an inspection and mapping car to Oregon and Montana to secure some needed data.

The Auto Club is also engaged in mapping the National Old Trails route from the Pacific Coast to New York City, and the Lincoln Highway from the west to Boston. This is the first time in its history that any individual automobile club has secured first-hand information for he purpose of getting out a complete set of detailed maps covering routes of such length.

After fifteen years of active experience in road-logging and sign-posting does this organization consider itself qualified to lead America in preparing accurate information for motorists which may be considered reliable, according to its officers. Southern California auto owners will be most fortunate in being at the fountain-head of the map supply.

From a humble beginning, concerned chiefly with charts of roads in and about Los Angeles, the southern club has extended its operations gradually to include all of the southern counties, then the entire state, and finally all the important states of the west as well as the long transcontinental trails. The

TEN THOUSAND AT AMERICAN LEGION DAY CELEBRATION ENJOY PROGRAM

FESTIVITIES BEGIN AT 8:30 IN MORNING AND LAST LATE AT NIGHT

Wild West Rodeo, Bicycle Racing and Airplane Stunts Thrill Big Crowd. Wonderful Success Opinion of Every One.

Once again was Ontario host to the west end of San Bernardino county and "American Legion Day" proved one of those rare events. Ten thousand people enjoyed the festivities of the day and by midnight a tired, but happy, crowd had wended its way home.

The feature of the morning was the great American Legion parade in which marched about 400 men who fought in the World War and those who escorted them to do them honor.

Headed by the Ontario Municipal Band and the Chaffey Union High School Band, nearly 2000 paraded behind their heroes. Among the organizations in line were: The Daughters of the Revolution, the Women's Relief Corps of the G. A. R., the War Service Star (mothers of soldiers), the high school cadets, Boy Scouts, George Junior Republic, and unattached ex-service men. P. W. Nichols was grand marshal of the parade and Gordon G. Whyte, president of the Chamber of Commerce, which staged the celebration, was chairman of the day's festivities.

The events began at 8:30 in the morning when half a dozen airplanes from the new aviation field at Ontario circled over the city. From then on until the last number of the street dance at night the great throng enjoyed every minute of the festivities.

At 10:30 in the morning the aerial circus began and planes from Mercury Field entertained the crowd below with feats of skill and daring. Mayo W. B. Kell and Gladys Crenshaw were the first civilians to make a flight in the air.

The parade started at 11 o'clock with flags flying and bands playing. The paraders marched proudly past the gathered throng, amid a shower of flowers and many bursts of applause. The noon-day dinner to ex-service men, served by their mothers, was one of the features of the day. Then came the basket picnic and a band concert.

The afternoon festivities began with a bicycle race for boys under 16 years old, over a four-mile course. This was won by W. Kreps of Placentia, in 9 minutes and 5 seconds.

The afternoon feature was the Wild West Show and Rodeo, held in the football field of Chaffey Union High School. The grandstand was packed and automobiles lined every inch of space.

There were cowboys, cowgirls, bronco busters and trick riders, lariat throwers and rodeo riders. An outfit led by Clarence Jones of Silver Lake entertained the throng with thrilling and clever exhibitions of all kinds of Wild West riding.

"Buck" Cheney, a local cowboy, exhibited many feats of daring and skill, and Dan Dix with his truck mule, "Virgil," brought out many laughs from the crowd.

The first event of the evening was a tire changing contest staged by the Citrus Belt Auto Trade Association, which attracted much attention, and later the street dance on the main street of the city, Euclid avenue, was attended by a gay and happy throng.

The air spectacle in the afternoon, when six airplanes from March field, Riverside, flew over in close formation, was also a thriller.

GOAT SHOW AT POMONA JUNE 24

The Citrus Belt Milk Goat Association will hold its third annual show at the corner of West Holt and Park avenue, Pomona, June 24th. A large attendance is anticipated and many fine goats are to be exhibited and judged by artists in their class.

Dr. F. M. Shirk of La Verne, the president of the social, his corps of workers are doing their best to make this third annual show a great success. They want the general public who are interested in this wonderful little animal that produces such rich healthful milk, to know that all who wish to come are invited and are welcome to visit the show without charge.

The judging will begin at 10 o'clock on Thursday morning, June 24th. No goats will be allowed on the grounds that have not been entered by June 19th.

FIRST AID KITS ARE PLACED ON HIGHWAY

KITS PLACED AT FOOTHILL AND EUCLID AND MOUNTAIN AND FOOTHILL

Councilman A. B. Whitney Has Charge of Ceremonies Here in Absence of Mrs. Harwood. Kit at Cucamonga Already Placed.

Red Cross and Auto Club officials from Pasadena and Alhambra were at Claremont, Upland and Cucamonga Tuesday afternoon following the erection of the first Red Cross kit of this district at Holt and East End avenues, Pomona, to erect similar kits at different points near the above named cities.

George C. Griswald, chairman of the Claremont Red Cross Chapter, stated at the ceremony held at the corner of College avenue and Foothill boulevard, Claremont, that "every one knows the Red Cross and what it means. It needs no recommendations, but I would like to lay emphasis on the importance of the Automobile Club of Southern California. It is a wonderful organization. More should join it. It is doing a wonderful work, and is now broadening the scope of its work to help the Red Cross in its efforts to aid mankind."

Councilman A. B. Whitney in the absence of Mrs. Harwood, chairman of the Upland Red Cross Chapter, conducted the ceremony at the erection of the two first-aid boxes in Upland. He stated that Upland would do everything in her power to aid in this project. One of the kits was placed at the corner of Foothill and Euclid and other at Mountain and Foothill.

The kit to be placed at Archibald avenue and Foothill, Cucamonga, was not erected. On account of a misunderstanding, Miss Gertrude Reid, chairman of the Cucamonga Post, had already set the kit a few blocks north of the spot which had been designated by the Auto Club.

Rev. S. J. Kennedy, formerly pastor of the Presbyterian church of Pomona, was a member of the party which began the Red Cross group from the Alhambra. He is pastor of the Presbyterian church of that city at the present time.

The Pasadena party was headed by Miss Mary Wallace Weir who is secretary of the Pasadena Chapter of the Red Cross.

POMONA COLLEGE PAPER TO BE ISSUED THRICE WEEKLY

Recognition of the need for the expansion of the Student Life, of Pomona College, and the ability of the student body to support it from the point of view of interest, of news, and of general worth was given recently when the motion that the paper should be tri-weekly was passed by the student body.

The paper has grown from a weekly literary magazine with some little discussion of current college events to a bi-weekly newspaper, which has been published some eight years now, to the tri-weekly paper of next year. With the one hour course in journalism given with Student Life work by Mr. Edwards, a much higher grade of writing will be found in the paper.

A report was given by the committee composed of Moremen, Leishman, McClain and Powlison, which had met with a committee from Redlands to consider relations between the two schools. A resolution encouraging the promotion of more friendly and sportsmanlike relations between the two schools was unanimously endorsed.

The proposed budget for the coming year as formulated by the executive committee was presented after which a recommendation specifying $1.75 as Student Body dues for next year was adopted.

FINDS MISSING LETTERS AND WRITES GOOD AD, TOO

Little Miss Alice Hall, daughter of Mr. and Mrs. Charles Hall, of 468 East Tenth street, was not only the first one to bring in the correct answer to the Missing Letter Contest this week, but also sent in a very cleverly worked out advertisement for "Swannie."

Alice, who is only eight years old, did the following "stunt" quite by herself. The Guide Contest Manager only missed seven letters but Alice added one more to her ad, making is possessively "Swannie's."

S stand for swell snap shots. W for wonderful work.
A stands for always advertise, N for newest and niftiest.
N stands for nicest nickname, I for interest in individuals.
E stands for earnest endeavor, S for success.

MRS. JEWELL NOW DESIRES A DIVORCE

GIVES SPECIFIC INSTANCES OF INFIDELITY OF HUSBAND

Does Not Ask for Alimony as Ranch Home Stands in Her Name. Hargraves and Wife Make Property Settlement.

Mrs. Jennie E. Jewell, wife of the man who was mutilated by Leonard Hargraves in the sensational cutting affair on the Jewell ranch between Chino and Ontario, yesterday filed her divorce suit against George M. Jewell, the husband.

It was Mrs. Jewell who gave Hargraves the information regarding the misconduct of his wife and her husband, but her bitterness against Hargraves for his primeval method of revenge for a time overshadowed her bitterness against her husband. She nursed him back to health, but has now decided to end the family relations.

In her suit Mrs. Jewell does not spare the woman she alleges invaded her home. She names her as corespondent and cites times and places of alleged conduct with her husband. She fixes August 5, 1919, at the Rosslyn hotel in Los Angeles and October 15, 1919, at the Palomares apartments in Pomona and various other occasions on dates following those mentioned above.

It is reported Jewell will not resist the suit. His wife does not ask for alimony. The family home stands in her name and she therefore does not ask for a property division.

Suit for divorce, it was reported, may be filed by Hargraves against his wife. They have already arranged a property settlement and the papers have been recorded both in San Bernardino and Los Angeles.

Suit for damages by Jewell against Hargraves has been rumored.

STATE SCHOOL FUND MUST BE INCREASED

That the state will be forced to close up at least 1000 schools in the rural districts of California through lack of funds sufficient to furnish attractive salaries to the teachers, was the statement of Will C. Wood, state superintendent of public instruction, in an address at San Bernardino the other day.

Mr. Wood delivered a masterly brief for the schools and the relationship of a superintendent to them. He said he considered that he is a salesman for better opportunities for the boys and the girls of the state and that his chief duty is to restore to a position of respectability, the three old headliners, reading, 'riting and 'rithmetic.

"The biggest difficulty we now have," he continued, "is holding the boys in the schools, and one of the reasons for this situation is the fact that reading, writing and arithmetic are no longer in the realm of respectability.

"How can you expect trained teachers who have given years to study to retain their enthusiasm for their work at an average wage of two dollars per day, when the illiterate longshoreman in the East will go on strike for $10 per day? One third of our teachers get less than $900 per annum and yet we are expecting them to fulfill the important duties of molding our manhood and womanhood."

He traced the effect of the school upon the world war and the part that America was capable of playing because of her progress in education and he took the defense against charges of inefficiency in schools of today and declared that it was insufficiency instead. Boys of today must be impressed with the importance of agriculture and rural pursuits and forsake the tendency to be engaged in the white handed, white collared employment, he added.

Salaries of teachers must go up with other costs, he declared, but it cannot be considered as a raise because of the shrinkage in the value of the dollar and school teachers years ago were never regarded as being especially overpaid.

The schools should not be regarded as an expense but as an investment, was the way he framed his opinion. Education is the life insurance of the nation. The schools are supported at present on a tax of one-half of one per cent of the valuation, struck on an average thruout the country.

THE PEOPLE OR THE HIGHWAY COMMISSION, WHICH? LOOKS LIKE TROUBLES

EVEN GOVERNOR STEPHENS IS AROUSED ENOUGH TO TAKE STAND

Writes Letter to Secretary of the Auto Club of Southern California in Which He Says Several Tart Things.

Present indications are that before many days pass by the people of California are going to know more about the operation of the State Highway Commission than ever before in the history of the commission. A lot of people are dissatisfied with the conduct of things by the commission, and, headed by two automobile clubs of the state, some action will be forthcoming soon.

The discussion thus far has even aroused a spark of fighting blood within Governor Stephens, as per the following letter:

Charging H. W. Keller, secretary of the Southern California Automobile Association, "with offensive insinuations," and "attempting to dictate to the chosen officials of the state," Gov. William D. Stephens, in a letter to Keller made public this week, declared his opposition to any attempt to keep the matter of increasing the rates on highway bonds off the November ballot through the initiative.

"I shall welcome," he declared, "an initiative petition to the end that all the people of California shall determine for themselves this question." The letter says in part:

"June 16, 1920.

"Mr. H. W. Keller, Los Angeles, Calif.

"Dear Sir:—Your unofficial letter of June 1 shows a purposeful misunderstanding on your part of the statement I gave to the press and would be undeserving of a reply but for two considerations which rise superior even to your offensive insinuations.

"These considerations are the real importance of the subject which you so complacently seek to determine for the people of California, and a real regard and respect for the many thousands of earnest members of the automobile associations who, I am convinced are entirely unaware of the officiousness with which an accredited representative of theirs is seeking to dictate to the chosen officials of the state.

"Permit me to suggest to you that the roads and highways of California belong to the entire people of the state. The matter of their route and cinstruction is the business of the people of the state. They will be built whenever the people of California shall determine, and not otherwise. The argument of cost and expediency is one to be addressed to the electorate of the state. But when they have determined to go ahead so long as I am governor of the state it will not be given unto the power of any private individual to thwart the will of the people. * * *

Bonds Unsalable

"At this time the highway bonds of California have become unsalable in the money markets, and the work of construction must soon be stopped or measures adopted for making the bonds salable. That provision necessarily is the raising of the interest rate on the bonds.

"I am mindful of the high cost of this character of work due to the abnormal economic conditions prevailing throughout the world. I also recognize that California in borrowing money cannot hope to obtain it on better terms than the United States government, and that the consequent raising of the interest rate will impose a somewhat heavier burden upon our people. Because of these conditions highway construction has been cut in half and will be further curtailed to the lowest point consistent with the fulfillment of contracts and obligations already undertaken. * * *

"With my abiding faith in our people and a devotion to the laws of the state, I shall welcome an initiative petition to the end that all the people of California shall determine for themselves the question of increased interest rate of their own bonds and by the same vote determine the matter of further construction. * * *

"It matters little how much you may dislike the initiative or any particular decision that the people may make, but it does matter much that in this free government of ours, founded on laws and principles, and not men, that neither you nor I shall presume to dictate to our people nor take unto ourselves too much the function of determining them."

Our Platform

Faithful Service, combining Safety with Progressiveness, plus Courteous treatment and a due regard for the accomodations of our customers.

Upon this platform we solicit your business.

THE FIRST NATIONAL BANK OF UPLAND, CAL.

—Officers and Directors—

Chas. V. Barr, President
A. Podrasnik, Vice-Pres.
R. F. Lemon, Vice-Pres.
C. T. McCulloch
Wm. Rohrig
Harlow S. Wilson, Cashier.
Clyde D. DuVall, Assistant Cashier
Allan S. Barr, Assistant Cashier
R. T. Nelson

—An AUTO LIABILITY POLICY pays the bills even if the accident was unvoidable. The cost is less than formerly. Call 220 SECOND AVENUE.

Phones—79-M; 79-J

MR. CITRUS GROWER

Do you really fertilze your grove, or just tickle it with enough fertilizer to keep it alive? WE SELL YOU the kind of fertilizer that really counts in the making of your grove—the kind that contains all the necessary elements, the Nitrogen, the Phosphoric Acid, the Potash, and the Organic Matter, or Humus forming material; the kind you know is good without asking any one's opinion about it, and we are selling it at prices that will most assuredly be higher within from 30 to 60 days from now, possibly sooner.

YOU ARE GOING TO FERTILIZE—Will you apply sufficient to make it a real investment? We sell only the best grades of animal manures.

GEO. H. SCHISLER

PHONE 87 STATE BANK BLDG., POMONA

Buy Your Gas Range NOW

Come in and see the many models on our floor, varying in price

—Quick Meal, Acorn, and Superior. Take your choice. They are the "Pride of the Kitchen." They are so well made of copperized Rust-not Steel that you will never change to any other kind.

ROBT. WEISS

Phone 156-J Hamer Bldg. Upland

Automobile Satisfaction

There is such a thing! Yes, indeed! And every car owner who takes advantage of our service department knows what "automobile satisfaction" really is. That's because we're careful and thorough and conscientious about every repair job that we handle. May we make you acquainted with this sort of satisfaction?

MONROE'S GARAGE

JESSE MONROE

Phone 124 Proprietor UPLAND

The Upland News

SEMI-WEEKLY

W. E. WESTLAND, Editor and Prop.
Phone Pacific 29

Entered at the Postoffice at Upland, California, as second-class mail matter.

SUBSCRIPTION AND ADVERTISING RATES

One Year $3.50
Six Months 2.00
Three Months 1.00
Liners in Local News column, per line, each issue.....10 cents
Minimum charge for Liners in Local News column, 30 cents.
Classified, per line, each insertion, 5 cents.
Minimum charge for Classified, 25 cents.

FRIDAY, JUNE 18, 1920

Etiwanda

Happenings Here and There as Gathered by a News Special Representative in and About Etiwanda

The semi-annual election of officers for the adult Christian Endeavorers was held Monday evening at the home of Mr. and Mrs. Thomas Donnelly. Miss Katherine Jones was welcomed back into the business meeting after an absence of several months due to work at Chaffey and illness during the winter. Mrs. Mamie Cour was selected as president to succeed Mrs. Donnelly, who was chosen for vice-president. The secretary and treasurer was and still is Mrs. Rena B. Francis. Two new active members weer taken in, this organization now having twenty-five. The Intermediates have about 25 and the Juniors thirty members, so that there are now about eighty wide-awake active Endeavorers in Etiwanda, a considerable growth from the few people who were meeting as one society when Miss Katherine Jones tock the presidency a few years ago and revived interest in the work.

Miss Flora Hoppe, Mr. Gerald Cour and the class president, Billy Hippard, are the Etiwanda graduates at Chaffey this week. In the last six years every graduate from the Etiwanda schools has begun work at Chaffey, and one of the two is doing high school work in Banning only because his parents moved there and he couldn't get to Ontario.

Miss Katherine McClean was hostess at a house party at her home here Friday and Saturday of last week. The visiting young women, who were all from Ontario, were Marion Pierce, Maurine and Bernice Vaughn, Marjorie Athiss and Mildred Larson.

Mr. and Mrs. W. McClean entertained last week Mrs. Mollie Clinton, of Harrisonville, Mo., an aunt of Mrs. McClean's. With her were her son and wife, Major and Mrs. Frank Clinton, of Washington, D. C., and their three children. The party came overland in a large touring car, Major Clinton, who has been in service in the Philippines, having as driver a small Filipino who has been his servant for a long time. The Clintons expect to see all of this coast, going as far north as Seattle, and will return to California later. Their present intent is to locate in Southern California after they have seen all of the country. They have carried a camping outfit all of the way and found it most agreeable to be independent of hotel service.

There has been more or less worry among Etiwanda grape growers during the past week because of the grasshoppers which have been destroying the grape crop in the Devore region. They have come as close as Grapeland, Mr. E. T. Myer's acreage there having been completely destroyed. The hoppers eat the newly set grapes and blossoms off neat and clean before they touch the leaves. Charles Donnelly, horticulturist for this section, has had several visitors who are interested in trying to check the pest. Where possible to do so brush fires at the time the hoppers are coming destroy many and keep others from coming. The horticulturists also prepare a poison bait which tempts the hoppers and kills all who eat it. However, it has been almost impossible to save the crop where the hoppers have arrived in any conisderable number.

Mrs. Anna Hoppe sold her grape acreage in the fields a few days ago at $225 an acre net. This, we believe, to be the highest price yet paid in the colony. Mr. T. Ingvaldsen and others have sold at high prices.

Attorney E. D. Martindale and wife of Los Angeles, left Sunday evening after a four days' visit with Mr. and Mrs. Martindale and family.

Mr. Geron Spray of Westmoreland has been up for a visit with his parents, Mr. and Mrs. J. K. Spray.

Mr. Harold Ross of Los Angeles was a visitor Sunday at the home of Mr. and Mrs. Charles Donnelly with whom he dined. Mr. Ross is with a real estate firm in Los Angeles and makes his home with his sister, Mrs. Morgan Carter, and her husband. Mr. Carter is also interested in the firm.

Mr. and Mrs. A. A. Werner entertained Mr. L. H. Tilden and daughter, Mrs. Lillian Cour, at dinner Saturday evening.

Mr. and Mrs. Heilman came Friday and moved their effects into the Jones cottage of East avenue recently vacated by Mr. and Mrs. J. G. Thompson. On Monday they came themselves and became residents of Etiwanda, Mr. Heilman taking up the duties of P. E. station agent here.

Mr. and Mrs. J. C. Jones, Mr. and Mrs. O. H. Price and daughters, and Mr. and Mrs. Rolland Jones and son went to Laguna Beach Sunday for a day's outing.

Mrs. K. C. Davis and children, of Nashville, Tenn., are visiting Mrs. Davis's sister, Mrs. A. C. Smith, and family. The Davises were here for a two months' visit a few years ago and made numerous friends who are glad to renew their acquaintance.

Mrs. Charles Donnelly visited Mrs. Clyde Westphal and the interesting twins in San Bernardino Thursday.

The O. P. Whitney Company's store was closed all day Wednesday, the employees all attending a company picnic at Camp Cajon.

Church services Sunday evening closed with the meetings of the two Endeavor societies as the pastor and his family and so many others wished to attend the Baccalaureate sermon at Chaffey to the class of 1920.

Mrs. Herbert Price, who has been quite sick for the past two weeks is able to ride out for a short time.

Mrs. James B. McNurlin attended the funeral Monday at Drapers of Mrs. Lee Jamison of Cucamonga. The Jamisons, who have many friends here, certainly have the sympathy of every one in the loss of Mrs. Jamison.

LEGAL ADVERTISING

IN THE SUPERIOR COURT OF THE STATE OF CALIFORNIA, IN AND FOR THE COUNTY OF SAN BERNARDINO.

Action brought in the Superior Court of the County of San Bernardino, State of California, and the Complaint filed in the office of the Clerk of said County of San Bernardino.

Wilva McLean Snyder, Plaintiff,
vs.
Chase, R. Snyder, Defendant.

A. W. BURT, Attorney for Plaintiff.

The People of the State of California send greetings to Chase R. Snyder, Defendant.

Your are hereby directed to appear, and answer the Complaint in an action entitled as above, brought against you in the Superior Court of the County of San Bernardino, State of California, within ten days after the service on you of this summons—if served within this County; or within thirty days if served elsewhere.

And you are hereby notified that unless you appear and answer as above required, the said plaintiff will take judgment for any money or damages demanded in the complaint, as arising upon contract, or plaintiff will apply to the Court for any other relief demanded in the complaint.

Given under my hand and the Seal of the Superior Court of the County of San Bernardino, State of California, this 22nd day of May A. D. 1920.

HARRY L. ALLISON, Clerk.
(Clerk's Seal)
By M. L. ALDRIDGE, Deputy Clerk.
1t9

NOTICE OF PRIVATE SALE OF REAL PROPERTY

In the Superior Court of San Bernardino County, State of California.
In the Matter of the Estate of Julia M. Ruedy, Deceased.

Notice is hereby given that the undersigned, Charles Ruedy, as administrator of the Estate of Julia M. Ruedy, deceased, will sell at private sale to the highest bidder, on or after Thursday, July 1, 1920, at the law office of A. W. Burt, 117 Ruedy Building, in the City of Upland, San Bernardino County, California, subject to the confirmation of said Superior Court, all of the right, title and interest that the said Julia M. Ruedy had at the time of her death, and all of the right, title and interest that the estate of the said deceased has by operation of law or otherwise acquired other than or in addition to that of said deceased at the time of her death of, in and to all that certain real property, situate, lying, and being in the County of San Bernardino, State of California, and particularly described as follows:

The east sixty feet of Lots One, Two and Three, in Block 44 of Magnolia, as per plat recorded in Book 9 of Maps, page 15, Records of said County, excepting the south eleven feet.

Bids or offers for said property must be in writing and may be left at the aforesaid law office of A. W. Burt, or delivered to said administrator personally, or may be filed in the office of the clerk of said Court, at any time after the first publication of this notice and before the making of the sale.

Dated, June 15, 1920.

CHARLES RUEDY,
Administrator.
9t6

State of California,
County of San Bernardino, ss:

Loyd V. Steere and William K. Vernon, being duly sworn, say that they are partners, doing business in the County of San Bernardino, State of California, under the firm name of Camp Baldy Amusement Co.; that the names in full of all of the members of such partnership, and their places of residence, are as follows, to-wit: Loyd V. Steere, residing at Smiley Hall, Claremont, Los Angeles County, State of California, and William K. Vernon, residing at 16th St. near Euclid Avenue, City of Upland, County of San Bernardino, State of California; that the place where the business of said partnership is transacted is at Camp Baldy, County of San Bernardino, State of California.

In witness whereof we have hereunto set our hands and seals this 9th day of June, 1920.

LOYD V. STEERE. (Seal)
WILLIAM K. VERNON (Seal)

State of California,
County of San Bernardino, ss:

On this 9th day of June, 1920, before me, a notary public in and for the County of San Bernardino, State of California, personally appeared Loyd V. Steere and William K. Vernon, known to me to be the persons whose names are subscribed to the within instrument, and acknowledged that they executed the same.

C. T. McCULLOCH,
Notary Public in and for the County of San Bernardino, State of California.
8t8

Miss Catherine Johnston and niece, Miss Florence Brownless made a short visit in St. Louis and are now in Detroit, Mich., at the home of Mrs. Clarence Vann, formerly Miss Catherine Brownless.

A number of Etiwanda people went to Chaffey auditorium Tuesday and Wednesday evenings to witness the performance of the Senior Play, "The Piper." Every one is enthusiastic about the performance.

Miss Mabel Chantry of Victorville, formerly in school here, who has been visiting Miss Bessie Troyer the past week, was honor guest at an informal dance given by the young people Saturday evening at the home of Mr. and Mrs. A. C. Smith.

Records

Demonstrated by

Telephone

ONTARIO 704

THE HEART OF MUSIC IN ONTARIO
HOWE MUSIC CO. INC.
217 No. Euclid Ave.
PHONE 187

PROFESSIONAL CARDS

DR. G. WESLEY BAILEY
Physician and Surgeon
Office Ruedy Block. Hours 10-12 a. m.; 2-4, 7-8 p. m. Phone 92. Office at Alta Loma Postoffice building. Hours, 4-5. Phone 244-J-5. Special attention given to women's and children's diseases. Eyes tested and glasses fitted.

A. H. LAWRENCE
Attorney at Law, Upland, Cal.
Special attention given to probate business and collection of debts. Is also a Real Estate and Loan Broker; a Notary Public. Insurance written in non-board companies at a low rate on dwellings. Legal papers carefully drawn.
Off. Phone 335-J. Res. Phone 335-L

A. W. BURT
NOTARY PUBLIC LAWYER
Practice in both State and Federal Courts. Legal and probate business given the most careful attention. No charge for preliminary consultation. Suite 117, Ruedy Bldg. Entrance on Ninth Street or Second Avenue
Phone 63

J. B. DRAPER
UNDERTAKING EMBALMING
Lady Assistant will take charge of ladies and children. Calls made promptly, answered day or night.
Phones: Office 7 Residence 7-J

B. L. BYER
Insurance of All Kinds, Written in the Best Companies
Phone 251-Y, or 428 Third Avenue
Upland, California

EMPIRE REALTY & MORTGAGE CO., Inc.
Real Estate, Loans and Insurance
Office in First National Bank Bldg.
F. W. PALMER, Secretary
Upland, Cal.

A. L. Palis
Watchmaker and Jeweler
UPLAND, CAL.
Established Since 1900

SAN BERNARDINO COUNTY
Mutual Fire Insurance Co.
J. N. HUEHN, Secretary
119 EAST A STREET ONTARIO
4000 POLICIES IN FORCE
$6,623,664 Insurance on its Books and is still growing.
Phones: 362 Ontario; 2-J Upland

L. LITTOOY
TAILOR
OVER WILSON'S TOGGERY
SECOND AVENUE Phone 268-R

ROBERT R. WISELY
Contractor and Builder
I CARRY LIABILITY INSURANCE
Phone 87-W
UPLAND, - CALIFORNIA

A Public Servant

A Bank is more than a private business enterprise. Its relations with its customers make it a public servant. As such, it must deserve the public confidence.

This Bank, as a National Bank, is subject to the most exacting of Federal regulation and inspection, and it shares in the unity and strength of the Federal Reserve System.

With its facilities and strength coupled with its strong banking connections, this Bank is prepared to render intelligent and stimulating business-building service.

THE COMMERCIAL NATIONAL BANK

OFFICERS

E. W. PAUL .....President
A. P. HARWOOD....Vice-Pres.
R. C. NORTON.....Vice-Pres
HAROLD C. MOORE..Cashier
BIRCH HARRISON Assistant Cashier
RUTH M. DUNCAN Assistant Cashier

DIRECTORS

EARL W. PAUL
GEO. B. HARRISON
A. H. JOHNSON
W. K. BEATTIE

G. W. DULEY TRANSFER and FUEL

Everything in Hay, Grain and Fuel
Also all kinds of Truck Hauling

DON'T FORGET WE DELIVER UP EUCLID AVENUE TUESDAYS AND FRIDAYS
Phone 23-M A St. and First Ave., UPLAND, CAL.

Upland Transfer Co.

W. E. ALLEN, Proprietor

General Transfer Work and Heavy and Light Hauling. Prompt attention. Phone your orders to Upland Transfer Co., Phone 124 during the day. After 6 p. m. call up 109-Y.

OUR CUSTOMERS

can help us maintain good service by advising us promptly of any fault. Our wish is to serve you well.

ONTARIO POWER CO.

LIGHT POWER

Phone Ontario 20

REDONDO BEACH

GRAND SUMMER OPENING

June 26th and 27th

Band Concerts, Vaudeville Stunts, Diving Stunts, Side-splitting Plantation Entertainers, Solo Singing, etc.

Magnificent Carnival Ball Saturday Night (Carnival Souvenirs free for all); every minute filled wtih excitement.

SUMMER SCHEDULE

Band concerts daily, Vaudeville and Soloists Sundays and Holidays, Surf and Plunge Bathing, Fishing, Dancing and numerous other amusement features.

BEST BEACH FOR THE FAMILY—Climate cool and invigorating.

Conveniently reached by

PACIFIC ELECTRIC RAILWAY

The Room you've always wanted

Now you can have it with Beaver Board Walls and Ceilings. That waste space in attic or store room is quickly turned into a beautiful livable room without muss or litter.

Big sturdy panels of Beaver Board are nailed to the studding, decorated and joined with attractive panelling. You can easily have a new bedroom, den or play room for the children and do the work yourself. Let us send you our interesting literature.

FOX-WOODSUM LUMBER CO.

Corner Ninth and Euclid — Upland, California

MAGNOLIA MUTUAL BUILDING & LOAN ASS'N.

RUEDY BUILDING, NINTH STREET

Our "A" Stock Pays 6 Per Cent Interest
Investigate

M. H. Bordwell, Secretary

Cucamonga District

Items of Interest as Gathered by A News Special Representative In and About Cucamonga-Alta Loma Dist.

J. T. Haddock visited his brother at Lytle Creek Sunday and says that the grasshoppers are very bad there. That one man owned a fine crop of grapes from which he expected to clear about $5000 and that in less than a day it was made a total loss to him by the grasshoppers. They are going to try and destroy the grasshoppers by burning a certain area over which they are the thickest.

Mr. and Mrs. A. T. Savage and baby and Mrs. Savage's mother, Mrs. Boree, of Long Beach, and Miss Helene Small, attended the band concert at Upland Thursday evening.

Miss Clara Taverner and Mr. Homer Stipe attended the Piper at Chaffey auditorium Wednesday evening.

Mrs. Jamison Passes Away

Mrs. Sophie M. Jamison succumbed to death Friday morning at 12.15 at Banning, after a lingering illness of over three years. The body was brought to the Draper undertaking parlors at Ontario Friday morning, where the funeral services were held at 10 o'clock Monday morning. Interment was made in Anaheim beside the graves of her father, mother, three sister and a brother-in-law. Besides her husband Lee O. Jamison, she leaves an adopted child, Miss Lorain Lysle Bauer, two sister, Mrs. Geo. Curtis of Oro Grande, and Mrs. E. B. Russell of Fresno, and two brothers, Charles and George Bauer, of Cucamonga, besides hosts of friends, to mourn her loss.

Passed through the golden portals,
Passed from the City of Earth,
Gone to the new life illusion
Where all that is beauty has birth.

She is not dead, but sleeping,
She rests from her labors, well done,
Patiently, silently she waited
To hear the Glad Summons come.

Still patiently—silently she is waiting;
She stands on the opposite shore,
And will be there for your coming
To welcome you home once more.

H. H. Thomas has purchased the home place of Mrs. Mary E. Raker on the northwest corner of Ioamosa avenue and State Highway, and is now making extensive improvements.

Mr. and Mrs. Henry Whitson and son John and mother, Mrs. Harriet Crafts, motored to Fullerton Friday where Mrs. Whitson took the Santa Fe for San Diego where she expects to visit with friends for a week.

Misses Maud Garrard and Ruth Lundeen and Messrs. Maurice and Homer Bonillas motored to Yucaipa Sunday where they spent the day and returned with a good supply of the delicious cherries of the Royal Ann variety, that are to be found in that section.

The graduation exercises of the eighth grade of the Cucamonga School was held Monday, June 14th, at 8 p. m. The auditorium was prettily decorated with pink and blue flowers, the class colors, and as the program was held on Flag Day, groups of our glorious Red, White and Blue flags could be seen here and there. Their emblem was "Not Finishing, but Beginning." The young ladies never looked prettier in their lovely dresses of pure white. The only young man in the class certainly showed that he was out of the ordinary and would become an exceptionally brilliant business man by the nerve and determination he showed by attending the exercises as he had, but a week before, the misfortune of badly breaking his leg and had to be carried to the school where a lounge had been placed for his comfort. The graduates were Misses Louise Carmen, Margery Bonillas, Jennie Farquhar, Beulah Holland and Alma Burton Van Fleet. Following is the program:

Music, Orchestra.
Recitation, Miss Frances Van Fleet.
Piano Duet, Mrs. Leon Lucas and Mrs. Spencer of Pomona.
Address, America, Mr. Hill of C. U. H. S.
Class Song.
Presentation of Class by Mr. Frank Van Fleet.
Presentation of the Diplomas.
Closing Music, Orchestra.

Mrs. R. G. Gaither and daughter left for their new home last Friday.

Mr. and Mrs. Harold Bray and little daughter Dorothy motored to Fullerton Sunday where they spent the day with his brother, Mr. Curtis Bray, and family.

The Golden State Cannery has been making great improvements in their cannery and when completed will be up-to-date in all respects. Every one is in a hurry and work is being rushed, as they expect to start about the 25th day of this month. All the cannery houses are rented already and the people are beginning to move in.

Miss Lillian Anglin, Esther Harris and Alice Harris attended the band concert at Upland Thursday evening.

Alma Van Fleet is getting along nicely.

Mr. David Kidd is not so well this week.

Mr. and Mrs. Sam Jones have returned from Tulare and have rented one of the Lucas houses.

Mrs. Currey and children of Fullerton are visiting her brother, Harold Bray, and family this week. Mr. and Mrs. Currey just recently arrived from Colorado in their Buick, but have decided to make California their home and have purchased themselves a lovely home with a two-acre orange grove at Fullerton.

Mrs. Nelson Croswell and two small sons, of Pomona, spent Friday with her parents, Mr. and Mrs. I. T. Jamison.

Mrs. Joseph Vizio was called to Los Angeles Monday to the bedside of her sister, Mrs. Rafera, who is very sick. Mrs. Vizio returned Wednesday and reports her sister improving.

Children's Day

One of the finest programs ever witnessed in this section was given Sunday night at the Nazarene church which was beautifully decorated with flowers for the occasion. Each and every one who took part did exceptionally well and great credit is due to the ones who so successfully trained them. Each teacher had charge of the drilling of their own class. The primary class of which Mrs. A. I. MacKeen was the teacher certainly showed how much they knew of the Bible when they recited about ten different verses, the 23rd Psalm and the Lord's Prayer. Following is the program:

Opening Song, Audience.
Scripture Reading, Rev. Hutchens.
Prayer, Mr. Maxwell.
The Penny Song, Primary Class.
Recitation, What Mollie Did, Martha Hutchens.
Exercise, Other Boys Like Me, Mrs. Hutchen's Class.
Song, The Light of the World, Mr. Thompson's Class.
Recitation, The Story of Old, Clio Holland.
Recitation, Jesus Loves You, Irene Karr.
Musical Trio, Miss Esther Harris, Mr. Savage, Master Raymond Hutchens.
A Prayer, Joel Hatchens.
Exercise, Missionary A B C's, Primary Class.
Recitation, What Can I Do, Jewel Graramat.
Recitation, Japan, Irma Karr.
Song, Children of Heathen Lands, Mrs. Hutchens' Class.
Exercises, Children of the Mission, Six of the Primary Class.
Recitation, What the Sun Does, Jessie V. Shaftstall.
Recitation, Light for Africa, Marie Anglin.
Quartette, He Was Too Willing, Miss Esther Harris, Mrs. A. I. MacKeen, Rev. Hutchens, Mrs. D. G. Benner.
Recitation, Forgotten, Ida Davis.
Bible Drill, Primary Class.
Instrumental Musical Trio, Miss Esther Harris, Mr. Savage, Master Raymond Hutchens.
Reading, The Master's Questions, J. Thompson.
Closing Song, All Hail the Power of Jesus' Name, Audience.

Rev. Hutchens, Miss Esther Harris, Mrs. Wm. Chambers and two children, Amos and Willette, Mr. D. G. Benner and Mr. J. H. Thompson left Tuesday morning for San Diego, where they go as delegates to the Nazarene convention which is being held there this week. They expect to return home Monday, June 21st.

At the Nazarene church Sunday morning Rev. George Minor will preach at 11 a. m. Sunday school as usual at 9:45 a. m. No church in the evening, as all will attend the Methodist church's services.

Mrs. McCord and son Harry McCord and his friend, Mr. Ed Beasley, of Los Angeles, motored up Monday evening and attended the graduation exercises at the Cucamonga school.

Miss Gladys Fifield is spending the summer with Mrs. S. M. Roberds.

Mr. and Mrs. Polk of Denver, Colo., have rented one of the houses owned by Mrs. S. M. Roberds. Mr. Polk has accepted a position with the Mission winery.

Mrs. George Curtis of Oro Grande was a dinner guest of Mrs. I. T. Jamison Saturday.

Born—To Mr. and Mrs. Herbert Brey of Santa Ana, a little daughter, Joan, Sunday morning. Mrs. Brey is a daughter of Mr. and Mrs. Frank Van Fleet.

Mr. and Mrs. Hugh Jones who went to Tulare a couple of week ago, decided they liked Cucamonga better, so returned and rented the Wm. Stipe place on Eighth street. Mr. Jones has accepted a position with the Golden State Cannery Co.

Mrs. I. T. Jamison spent Wednesday at Pomona with her daughter, Mrs. Nelson Croswell, and family.

Miss Vesta Raker is on the sick list and at present is at San Bernardino under a special trained nurse. It is hoped by her many friends she will soon be able to return home.

Captain Cook of Upland was a Cucamonga visitor Wednesday.

Lester Crowell was calling on his friends Tuesday.

Mrs. Rolland McKennett and little son Bobbie and Miss Maude Markham, who have been enjoying themselves at Balboa Beach, returned home this week.

Cucamonga school closed Wednesday, June 16th, instead of Friday, June 18th, so that all might be able to attend the American Legion day exercises at Ontario Thursday, June 17th.

Miss Winifred Litts of Rialto has accepted the position as assistant postmaster at the Cucamonga postoffice. Miss Litts while here will make her home with her sister Mrs. E. N. Schumacher.

Mr. and Mrs. A. J. Farquhar and daughter Miss Jennie, Mrs. Lula Snyder, Mr. and Mrs. Harry Karr, Mrs. Davenport and little daughter and Mr. and Mrs. Lee Karr and daughters, Misses Irma and Irene, motored to Yucaipa Sunday where they enjoyed the day in the cherry orchards after which they brought an abundance of the delicious fruit home with them.

Mrs. A. I. MacKeen was called to Riverside Wednesday to the bedside of her mother, Mrs. Howard, who is reported seriously ill.

Mr. and Mrs. W. L. Dana spent Sunday with their daughter, Mrs. G. W. English.

Mr. and Mrs. Virgil Davis motored to Los Angeles Sunday where they attended the poor and crippled children benefit program. They report a fine time and say the stunts accomplished by the aviators was wonderful.

Mr. and Mrs. George Archer accompanied by Mr. and Mrs. Frank Carpena, Misses Ernestine and Violet motored to Pomona Sunday where they spent the day at Ganesha Park.

Arthur Anglin spent the week-end with home folks. He has been transferred again, this time from Mentone to Pasadena.

Messrs. Harry Roberds, Joe Wangler and Wollie Eckenrode of Alta Loma, Eddis Farquhar and Oscar Wangler spent Saturday and Sunday at Big Bear Lake fishing. They report having a fine time and were exceptionally lucky fishing, as the mountain trout never failed to "bite."

Mrs. Frank Carpena is on the sick list.

Mrs. Leon Lucas had as house guests Monday and Tuesday her mother, Mrs. S. S. Dean, of Pomona, her friend, Mrs. Spence of Pomona.

Master Raymond Hutchens cut his foot quite badly on a broken bottle last week. It is getting along nicely and it is expected it will soon be all right.

Mr. Guasti is building ten four-room modern bungalows with cellars, at Guasti, at the corner of the Colton Highway and Turner avenue. He is also building a large store building.

The pupils of Miss Helene Small gave their teacher a "shower" Wednesday morning. Many beautiful flowers and lovely present were received by her as a token of love and appreciation of her thoughtfulness and kindness for them during the school term.

Miss Helene Small will leave for her home at Long Beach Friday.

Miss Mary McCord left for her home in Los Angeles and Miss Marguerite Connors for her home in Wilmington. Miss Small and Miss Connors will not return next term. Miss Teverner will leave Sunday for Los Angeles to visit for a few days with Miss McCord before returning to her home in North Dakota.

On a Hot Day the CHALMERS Runs Cool with Hot Spot and Ram's-horn

THE reason the Chalmers *runs cool on a hot day* is the very same reason a Chalmers starts quickly and runs smoothly on a cold day. Service records show no complaints of over-heating in summer.

Such trouble in other cars comes from unevenness of the charges, "improperly digested fuel," and other matters often attributed to the raw, heavy, inferior gasoline you buy today.

Hot Spot transforms such "gas" into a "fine vapor cloud," just right for quick combustion.

Ram's-horn hurries it at a velocity of 100 miles an hour through "easy air bends" to the cylinders.

Thus follow power results that are smooth and even; and notably absent are those troubles that cause an engine to overheat, or burned bearings, or scored cylinders, or frequently fouled spark plugs and the like.

Engage a Chalmers owner in conversation about his car. He will tell you Chalmers is one of the few great cars of the world.

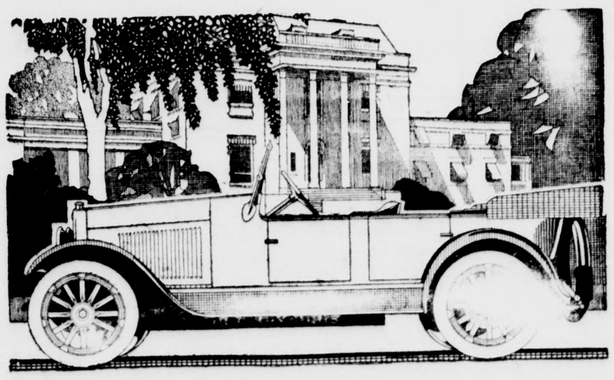

W. C. RILEY

Local Dealer

—THIS WEEK—

Men's Shoes

AT BIG BARGAIN PRICES!

At The Orange Belt Emporium

POMONA

—Men's Shoes up to $8.00 values, on sale this week at

$5.85

—Men's Shoes up to $10.00 values, on sale this week at

$6.85

—Men's Shoes up to $12.50 values, on sale this week at

$8.85

—Too many Men's Shoes in stock—must turn them out quickly. Old Hi Cost knocked out. This is your chance to cut the cost of Men's Shoes.

—In these three great bargain groups are included shoes of all leathers and all style toes. Shoes for dress wear, work shoes, everyday shoes, vacation shoes; every size—to many kinds to tell about here. Come and see these great Shoe Bargains now. On sale this week. Every kind of shoe you want at a big saving in price.

Big Reductions In Womens' Apparel

—Ladies silk crepe de chine and Georgette blouses, white and all colors, on sale at ONE-FOURTH OFF.

—Ladies' separate skirts, silk or wool, dress or sport style—every one now on sale at ONE-FOURTH OFF.

—Ladies' silk dresses, wool dresses, Georgette dresses—all of them on sale now at ONE-FOURTH OFF.

—Ladies' Spring coats and all tailored suits, on sale now at ONE-FOURTH OFF.

Other Big Bargains Throughout the Store. Come and See.

Orange Belt Emporium

POMONA, CALIFORINIA

One of the burning questions of the hour.

The Examiner always supplies its readers with the most authentic and reliable news, written by America's greatest correspondents, close to the hot-beds of political intrigue, into "stories" that are as interesting as they are well-written and timely.

The Examiner combs the literary, political, business and social worlds for the best writing talent available.

The Examiner gets the best—regardless of cost—it is nothing for The Examiner to pay a dollar a word for articles.

To be in daily touch with the intelligent men who know what is going on in this world of tears take The

Los Angeles Examiner

Delivered to Your Door for $1.05 Per Month

Average Circulation for March, 1920
Daily 101,175; Sunday, 195,505

The Smile That Won't Shave Off

A Bad Shave makes a Bad Temper, but when the men of the family use

Brady's Shaving Supplies

WITH

Santox Shaving Cream

EVEN THE BRUSH SMILES

The thick, softening, creamy, cooling later of Santox Cream gives a shave that is a Regular Morning Bracer. When themother and young un's use

Santox Shaving Cream as a Shampoo

THE WHOLE HOUSE SMILES

Health—Your Greatest Asset In Life

What is in this life if we do not enjoy good health? Money is useful, nice clothes are a necessity, automobiles are a convenience, candy and theatres are luxuries, while good, wholesome food is necessary to sustain life, but the greatest of all these is the enjoyment of a strong, vigorous body, one that is physically fit to enjoy all these pleasures and conveniences of life to their fullest extent.

With these conditions in mind, we have placed in your reach our Portolive Tonic that you might enjoy that Vim, Vigor and Vitality so necessary to perfect health.

Proud's Portolive Tonic

FREE DELIVERY

O. P. Brady
DRUGGIST
FINE PRESCRIPTION WORK.

PHONE 309-J NIGHT CALL, 309-M.

U. S. L. Batteries

—We have just been informed of our appointment as agents and SERVICE STATION for the well-known U. S. L. BATTERY. We consider ourselves fortunate in securing this Battery. It is one of the very best made, and the price particularly reasonable.

—Those in possession of U. S. L. Batteries are invited to come to us for service. U. S. L. Batteries plus our service will be a real investment.

—We Recharge and Repair all makes of Batteries—but our choice is the

U. S. L!

J. Lynward Grahame

"Serves You Right"

Phone 42 Corner Second and Tenth

Service, Quality and Efficiency in Job Printing at The News

Compare our Job Printing---And we will be your Printers

SOCIETY

TO WELCOME RELATIVES FROM OAKLAND—

The dinning room at the Upland Tavern was most artistically decorated last Tuesday evening with English ivy honeysuckle, Shasta daisies and hydrangeas, when Mr. and Mrs. C. W. Johnson entertained with an informal musical evening, in honor of Mr. and Mrs. O. S. Dimmen of Oakland, who have come to make their home here. Those invited to meet the guests were Mr. and Mrs. E. P. Chaffee, Mrs. Dale Clark and daughter Virginia, Mr. and Mrs. Bob Merchant and daughter Frances, Mr. and Mrs. Riderbaugh and Mr. and Mrs. L. E. Johnson.

MRS. HARRY PLUM HOSTESS AT BIRTHDAY DINNER—

In honor of her husband's birthday Mrs. Harry Plum entertained with a dinner party last Tuesday evening at their home on Second avenue.

Pretty pink flowers were used in decoration and unique place cards marked covers for Mr. and Mrs. Loring Kirk, Mr. and Mrs. Wesley Plum, Mr. and Mrs. E. C. Mehl, Miss Ruth Duncan, Miss Marvell Wire, Mr. Alvin Anderson, Mr. Jesse Monroe and Mr. and Mrs. Harry Plum.

Following the dinner, which was served in four courses, the party adjourned to the Wesley Plum home where the rest of the evening was pleasantly spent at cards.

COTERIE CLUB ENTERTAINED AT LUNCHEON—

An attractively served one o'clock luncheon preceded a delightful afternoon at bridge yesterday when Mrs. A. M. Wisely and her sister, Mrs. R. R. Wisely, entertained the members of the Coterie Club at the home of the former, on Ninth avenue.

Pink and lavender were used in the color scheme and sweet peas the chosen flower, lovely bouquets of them being placed in attractive display. Three tables were used for the game of bridge which amused the guests during the afternoon. The first prize was awarded Mrs. Wm. Springer and Mrs. P. O. Long captured the second.

The invited guests were Mrs. Geo. Cable, Mrs. V. H. Wilson, Mrs. H. O. Blohm, Mrs. William Springer, Mrs. L. E. Alford, Mrs. E. L. Matthews, Mrs. G. A. Brest, Mrs. Perry O. Long, Mrs. Earl Maurer, Mrs. Harry Flowers, and Mrs. William Cline.

JOLLY HIKING TRIP TO PRESBYTERIAN CAMP—

Mrs. Thomas Nisbet and Miss Mary Tweed were hostesses to their Sunday School classes this week on a jolly hiking trip to the Presbyterian Camp. The party left here on Monday morning, returning Wednesday evening after a very good time in the canyon. On Tuesday the Rev. Stone and Scout Master C. W. Alford drove up and spent the evening at the camp, making the time pass very quickly with jolly stories and games. The girls all voted Mr. Alford a dandy talker and entertainer, and hope he will be able to join their camping trips again. The members of the two Sunday School classes able to go were Roma Wisely, Margaret Harris, Nellie Bradley, Dorothy Shingler, Katherine Masten, Virginia Clarke, Caroline Brownson, Dorothy Hamilton, Margaret Troeller, Ruth Monroe, Bertha Goodrich, Margaret Maxwell and Gladys Phillips.

LOCAL EASTERN STARS GUESTS AT COLTON—

Twenty members of the local chapter of the Order of Eastern Star motored to Colton last night, the Colton chapter entertaining the whole district. Splendid team work was put on the initiation of eleven candidates took place. Refreshments were served at the close of the evening and the Upland party returned at an early hour—this morning.

MRS. KOSTER HOSTESS TO FRIENDS AT BALBOA—

Several members of the Orange Circle Drive of the Methodist Ladies' Aid returned on Wednesday from a delightful beach house party where they were guests of Mrs. H. G. Koster at Balboa Island. Mrs. C. L. Dinger, and Mrs. L. E. Moser drove the ladies down and home and a merry time was enjoyed. While at the beach the usual good times were indulged in, and Mrs. Koster was a very charming hostess. Those who accepted her hospitality were Mrs. Knight, Mrs. Charles A. Kent, Mrs. Bradshaw, Mrs. C. L. Dinger, Mrs. Frank C. Buffington, Mrs. W. C. Reynolds, Mrs. L. E. Moser and Mrs. William Schaffner.

ANNUAL PICNIC OF UPLAND WOMAN'S CLUB—

Thirty members of the Woman's Club attended the last meeting of the year which was held on Tuesday and took the form of a picnic at Ganesha Park, Pomona.

The ladies motored over and a delicious luncheon was served at noon. The business meeting was held directly afterwards and the affairs of the year finished.

The amended constitution was adopted, and there was a general rearrangement of committees. Two new ones were added, the legislative and the club house committees.

Hereafter the executive board will meet at 2 p. m. on the Monday preceding the first meeting of the month.

The new officers shall not take office until the first of the business, although elected in April. This gives the outgoing officers a chance to carry out the plans they have undertaken.

During the summer it was decided to retint the club rooms and add ferns and attractive adornment which will increase the pleasantness of the Club Center.

"The Piper" a Success

"The Piper," the play given by the Senior Class of Chaffey Union High School last Tuesday and Wednesday nights in the auditorium was staged before a large and enthusiastic audience who enjoyed every minute of the spectacular production.

The scenery was wonderful, and the costumes in perfect harmony with the whole production. The effect was magnificent and words of praise were heard on all sides for Miss Bess Fredendall who coached and directed the play.

The story of the play was adapted from the well-known poem, "The Pied Piper of Hamelin," and the principal parts were taken by Herbert Woodruff as the Piper, George Woodbury as Michael, Malcolm McLeod as the Burgomeister who made a most imposing figure in his ermine, Miss Marion Cornelius as Veronica the mother of the little lame boy, played by Master Paul Harwood, and Miss Elsie Mills who took the part of the heroine, Barbara, extremely well.

Eighty-eight actors played in the performance and the many children who took part did their work splendidly. They entered into the spirit of the play and the scene at Hollow Hill where the Piper keeps them all amused was remarkably well done and seemed perfectly natural to those in the audience who had ever tried to entertain a large number of children.

The dramatic performances at Chaffey this year have all been so extremely good that it is difficult to decide on the best, but the artistic effect of "The Piper," with its old-world scenery and quaint costumes certainly proved a fitting play to end a most successful theatrical season. The people of Chaffey Union High School District are looking forward next winter to another year of good plays and fine acting.

During both evenings the Chaffey Orchestra played splendid music and several in the audience were delighted to hear some old favorites. "Blumenlied" and the "Stephanie Gavotte" were particularly appreciated.

MISS GRAVES WILL SPEND A YEAR AT COLUMBIA UNI.

Miss Lillian Graves, head of the Home Economics Department of Chaffey Union High School, has been granted a year's leave of absence and left today for the East.

Miss Graves will spend two weeks traveling before arriving at her objective point, Columbia University, N. Y., where she will be for the next year's work. She will be greatly missed at Chaffey, but every one hopes she will enjoy her change of climate and have a pleasant holiday, even though she will still be busy with the same kind of work.

Miss Sedalia Cubbison of Chaffey will accompany Miss Graves as far as San Francisco where she will spend some weeks visiting.

FORMER UPLAND BOY HAS A LEADING PART IN POMONA COLLEGE SENIOR PLAY

Earl Thomas, a former Upland boy, will take one of the major parts in the Pomona College senior play, "The Destiny of the Desert," to be given in the Claremont Greek theatre next Saturday evening, at 8:15.

The play was written by Elwyn Crosswhite of Pomona College, and is being directed by Mr. Reginald Pole of Los Angeles. Before the show there will be a short concert by the Pomona College Men's Glee Club. The production will be two hours in length, finishing at ten. At 10:30 a special car will leave Claremont for Upland and Ontario. Tickets are reserved by sections, and are good for any seat in their section.

FARM BUREAU ANNUAL PICNIC

Tomorrow will be held the annual picnic of the Farm Bureau of San Bernardino County at Devore Farm. The day will commence at 10 o'clock and a fine program will be given including addresses by Prof. Leroy B. Smith, of the Agricultural Extension Department of California; and G. Harold Powell, of the California Fruit Growers Association.

Prof. George P. Weldon of Chaffey will demonstrate pruning.

Every member of the Farm Bureau is expected to be present and to bring one friend as a guest of the Bureau. Coffee and ice cream will be provided, every one bringing a basket lunch.

Woman's Effort at Coolness

manifests itself in her clothes. In buying them she considers coolness, fashion and good looks.

ELIZABETH'S

MATCHLESS VALUES

dresses her in clothing that is a credit to her and to us at all times.

262 S. Thomas St., POMONA

EXTRA GOOD BUYS

WE HAVE FOR THIS WEEK

Pearl White Soap, 100 bars, for	$6.00
White King Soap, 100 bars for	$6.45
Large Can Violet Shortening for	$1.80
Medium Can Violet Shortening for	90c
16-oz. Can Schilling's Baking Powder for	50c
16-oz. Can Unity Baking Powder for	25c
"Tea Bud" Teas, black or green, per lb.	65c

Johnson & Brown

PHONE 602 The Grocers UPLAND, CAL.

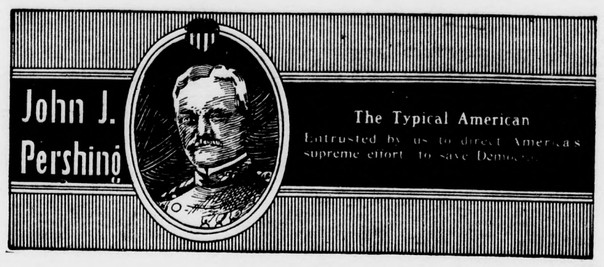

General Pershing has won the confidence of the American people by deserving it.

He has fully measured up to all of the many important tasks which have been to him entrusted.

He strongly advocates "Preparedness."

Preparedness, for the individual, means saving NOW for the emergency that will surely come.

Iff you believe in "Preparedness" start savings account TODAY with this strong bank.

We offer splendid interest—absolute protection as to principal—and a courteous service that embraces everything you could expect of a good bank.

A Dollar starts an account.

CITIZENS SAVINGS BANK

UPLAND, CAL
THE BANK WITH THE CLOCK

(In Commercial Natl. Bank Bldg.)
"The Bank for Your Savings"

W. T. LEEKE....President R. C. NORTON. Vice-Pres.
H. C. MOORE.....Cashier

DIRECTORS

A. P. HARWOOD
R. C. NORTON W. T. LEEKE
M. H. BORDWELL F. L. PURVIS
G. B. HARRISON E. T. JORDON

California Theatre, Ontario

FRIDAY AND SATURDAY, JUNE 18 AND 19

Bert Lytel in Alias Jimmy Valentine

The world-famous crook play by Paul Armstrong. Also Lyons and Moran Comedy and the International News.

SUNDAY, JUNE 20

VIVIAN MARTIN in HIS OFFICIAL FIANCEE

A Comedy-Drama you will like. Also a Carter De Haven Comedy, and an Educational Weekly.

Vaudeville at the Euclid

FRIDAY AND SATURDAY, JUNE 18 AND 19. MONDAY—

TAYLOR HOLMES IN

The Very Idea

Loose Leaf Devices, Card Indexes, at The News

WILSON'S BRAINSTORMS

22

About the time a fellow begins to think he is a budding genius, along comes the frost.

Accidents will happen. You can't prevent them, but you can be prepared for them.

Let us shoe your feet and you will have a good foundation.

When you enter our store, you go out a happy man. Why?. Because we have just the kind of Shoes you were looking for.

OUR SHOES are the kind that Look Well and Wear Well. Brighten your feet at our store.

Wilson's Toggery

The Complete Men's Furnisher

UPLAND CALIFORNIA

ROY CREIGHTON

UPLAND Phone 320

Member Calif. Auto Trades Ass'n—Your Protection

BATTERY RECORD CARD

OBTAIN YOUR COPY TODAY

Gives simple instructions on the care of your starting battery and enables you to conveniently record all your readings of your battery.

Call for a Free Battery Test today. We'll hand you a copy of the record card and explain why a small but regular amount of attention to your battery will prolong the life and increase the service of the battery you are using.

McCARTER & THRALL

123 East A Street, Ontario, Phone 291

Members California Auto Trades Association—Your Protection

THERE'S only one kind of service here, and that is the sort we'd look for if we stood in your shoes. We serve as promptly as we would ask to be served. We *give* the sort of advice we would *value* as to battery care. We make repairs as carefully as we would ask to have them made.

R. J. TOBEY
116 North Laurel
ONTARIO, CAL.
All makes of Storage Batteries recharged and repaired

Willard

LOCAL ITEMS

Born—To Mr. and Mrs. James Paulin, June 17th, a daughter.

Same old price on Duck Soap at Benson's; 8 fragrant bars for 25c. 9t1

Mrs. Giffin, sister of Miss Flora Morley, and children are guests here this week at the Morley home.

Mr. and Mrs. L. G. Baldwin are spending a short time at Santa Barbara with headquarters at the Ambassador Hotel.

Mrs. F. F. Allen, accompanied by her nephew, Frank Eaton, spent Wednesday in Los Angeles, making the trip by the Pacific Electric.

D. G. Suess, traveling salesman for the California Fruit Growers Exchange, and working under D. A. Field, was a guest here for a short time Thursday of W. E. Westland.

Richard Williams leaves next Monday for his home in Kansas. He has been a student at Chaffey Union High School and graduates tonight with the class of 1920. Harry Hedges will accompany Mr. Williams on his trip east and will spend the summer in Kansas.

Among those from Upland attending the assembly at San Diego of the Nazarene church are Mrs. W. H. Herwig, Mrs. James Merchant and Miss Donna Decker, who left last Tuesday for the southern city and will remain there this week.

Mr. Van Buren who was connected with the Hotpoint factory and had made his home at the Upland Tavern for the past three months, left Wednesday for Los Angeles where he has accepted a position with Young s Market in that city.

Rev. and Mrs. D. S. Corlett of Pasadena are expected to arrive in Upland next week. Mr. Corlett is the new pastor of the Nazarene church here, succeeding Rev. T. Beebe, who has left to take up evangelistic work in Kansas.

Tomorrow will be a busy day at Sycamore Grove Park in Los Angeles. Three states, Georgia, Massachusetts, and West Virginia are all celebrating their annual picnic, and basket meals will be the order of the day.

Mr. and Mrs. J. C. Mehl left by motor last Tuesday for the northern part of the state for a six weeks' trip. They plan to motor to Glen Ellen, 50 miles north of San Francisco, and visit their son and daughter-in-law, Mr. and Mrs. J. D. Mehl.

Mr. and Mrs. R. C. Williams left yesterday by motor for Tulare where they will spend this next week. They expect to camp by the way and have a real holiday. Miss Harper and Mrs. Rasmus will be in charge of the Ramona during Mrs. Williams' absence.

Mrs. C. W. Johnson has as her guests her brother and his bride, Mr. and Mrs. O. S. Dimmen, of Oakland, who arrived here last week. They plan to make their home here and are at present at the Tavern. Mr. Dimmen has a position with the P. O. Long barber shop.

Mrs. H. A. Smith and son Merrill left this morning in their auto for Los Angeles where they will visit friends until next Wednesday. Mrs. Lydia Smith of Los Angeles who has been visiting here, and Mrs. A. W. King of Riverside, accompanied Mrs. Smith to the city.

Mr. and Mrs. Ed Leisy of Paso Robles spent a few days last week with Mr. and Mrs. John E. Krebill on West Eighteenth street. They left on Monday after spending a very pleasant visit. Mr. Krebill and Mr. Leisy were friends in Iowa and had a great deal to talk over regarding their boyhood days.

R. L. Hartley, Lewis Sherman and Ira McBride who are motoring thru California on a three months' trip, arrived here last week from their home town, Stockton, Mo., and spent a short time at the Upland Tavern. Mr. McBride was former superintendent of schools in Stockton and Mr. Hartley is a banker in that city.

The Az-u-lyk-it Girl are looking forward with great pleasure to the arrival of their mothers on Sunday. Miss Laura Sexauer is expecting her mother, Mrs. G. P. Sexauer, and her sister, Miss Verna May Sexauer, of Brookings, S. D., and Miss Stella Ulrich's mother, Mrs. William Ulrich, of Alma, Wis., will arrive with them. The Az-u-lyk-it Girls have taken Mrs. Troeller's house on Second avenue for the summer, and both families will spend the next few months there, while Mrs. Troeller is at the University of California at Berkeley.

Mr. and Mrs. Paul Burkholder and Leaman Burkholder, of Venice, Harry Burkholder of Woodlake, B. L. Byer and family of Upland, had a reunion last Sunday at the home of Mr. and Mrs. C. C. Burkholder of First avenue, to meet Mrs. H. T. Smith, daughter of Mr. and Mrs. C. C. Burkholder, and her husband, who arrived here on Saturday from India where they have been engaged in missionary work for the past seven years. A very enjoyable time was spent in listening to the life of the Smiths in far-away India, and in recounting all the family events which had happened during the long absence of the travelers.

Mr. and Mrs. W. I. Franklin spent Wednesday in Fullerton on business.

Glenn Alexander of the Orange Belt Confectionery made a business trip to Pomona on Wednesday.

Mrs. L. V. Barnette leaves today to attend summer school in Los Angeles. She expects to be away about six weeks.

Mr. and Mrs. G. A. Dundas and son Gusty motored over from Arlington this week and spent Sunday with friends here.

Mr. and Mrs. George B. Bower were in Los Angeles Thursday visiting with Mrs. Frank Bower, who is there for a short time.

Supervisor and Mrs. Grier drove north Thursday where Mr. Grier will attend a convention of men of the state ,one of the main issues under discussion being the building of state highways.

Among those at the Tavern this week are Mr. and Mrs. L. E. Johnson of Hanford, Cal.; Laurence Donovan, Fresno, Cal.; Joe Feronise and George Frantz, of Chicago; Mr. and Mrs. J. N. Ridenbaugh of Rosslyn, Wash.; Clarence Sprague of San Francisco; H. C. Winters of Monmouth, Oregon.

Fire at 10:30 this morning came near causing a vast amount of damage in the alley just north of the Brtheren in Christ church on Third avenue A smoldering ash heap was fanned to a blaze by the morning breeze and rapidly spread toward neighboring buildings. The Upland Fire Department was called out and extinguished the blaze.

IN THE SHADOW

Julia Susanna Jarvis died at her home, 526 East Ninth street, Wednesday, at one o'clock aged 69 years. The funeral will be held on Sunday afternoon at 3 o'clock from Draper's chapel, Ontario, the Rev. R. C. Stone officiating at the service. The remains will be sent on Monday for interment in the old home burying ground at London, Canada.

Mrs. Jarvis has lived here for the past eight years and leaves a great many friends who are deeply grieved to hear of her death.

Three sons, Roland of London, Canada, Covert of Washington, D. C., and Clifford of Minneapolis, Minn., and a daughter, Miss Bird Jarvis, of London, Canada, and a niece, Miss Ella Jarvis of Ontario, Cal., are left to miss her.

MISSING LETTER CONTEST

The merchants from whose ads the missing letters were taken last Tuesday were Campbell's Ready-to-Wear, Ontario Laundry, Creighton, Victory Cafe, Ontario Battery and Ignition Works, Palis and Dr. Witham.

The winners of a sheet of instrumental music or a song are Alice Hall, Grace Colborn, Mabel Colborn, Warren Atwood, Dorothy Thompson, Ethel Regan, Mae Boles, Margaret Boles, Ruth McPherson, Wilbur Thompson, Elmer Allen, Viola Colborn, Victor Colborn, Alice and Anna Puehler, Erma Creighton, Margaret, Jane and Barbara Colborn, Mildred Bane, Dolos Long, Lacey Handley, Mildred McPherson, Gilbert Krebill, Eliza Brown, Helen Allen, Robert Stump, Harold Speck, Kenneth Sikes, Hazel Speck, Betty Anderson, Winona Anderson, Mary Marshall, Margueritsa Alen, William Alen, Elizabeth Wright, Luella Heibert, Dorothy Shingler, Viola Landgraf, Irene Beattie, Darline Nelson, Merrill Smith.

NO PUPS WILL BE ALLOWED IN FRESNO COUNTY

The day of the pup who likes to look at the scenery from the running-board or tonneau of the family auto is over, so far as trips to the northern part of the state is concerned, according to a warning received yesterday by the Auto Club from Fresno county.

If, Mr. Motorist, you wish to take Fido out for an airing, don't plan your trip so that it includes the crossing of this county, for it is under quarantine so far as the Fidos of this world are to be though of.

For six months no doggie may enter or leave Fresno county, says the document from the California State Board of Health. He can't be shipped in by rail, and he can't be carried in by auto.

"May we ask you to cooperate with the board of health and the peace officers of this county," says the word received by the Automobile Club, "in order to prevent the ingress and egress of dogs by automobile into Fresno?"

Any little dog already there is doomed to a sedentary life for six months at least, for that is the time over which the quarantine will extend. Fido cannot go into the county, nor can he come out.

An outbreak of the rabies there is the cause of the ban, and it will be about October before the gates are opened to pet houn's of any description. At this time no word has been received from any other county that similar steps are contemplated.

As Fresno county occupies a position of prominence on the great valley highway between the northern and southern sections of the state, it prettily effectually blocks any summer outings planned which would take the party over this artery of travel.

When the ban is lifted, the club will notify the motoring public, says the announcement.

CHURCHES

ST. MARK'S EPISCOPAL

The morning services at St. Mark's church for the remainder of this month will be taken by Judge O. N. Hilton. The vestry expects the new rector, Mr. Foster, to arrive in Upland in time to officiate at the services the first Sunday in July, but until then Judge Hilton has offered to read the morning prayer and give an address. Sunday school will be held as usual every Sunday morning at 9:45.

PRESBYTERIAN CHURCH

The pastor is to preach Sabbath morning on "Digging Old Wells." This service is at 11 o'clock. In the evening at 7:30 Mrs. Stone is to tell of her trip to the General Assembly. Members of the C. E. who are planning to go to the State C. E. Convention at Fresno will have part in the service.

The Sabbath School meets in the morning at 9:45.

The C. E. meets in the evening at 6:30.

At three in the afternoon there will be a short funeral service in Draper's chapel, Ontario, for the late Mrs. Jarvis. The friends of the church are invited. Mrs. Jarvis has been a member of this church since April, 1915.

FIRST CHURCH OF CHRIST, SCIENTIST

Sunday services in the church edifice, West B street, Ontario, at 11 a. m.

Subject for Sunday, June 20th: "Is the Universe, including Man, Evolved by Atomic Force?"

Sunday School at 10 a. m.

Wednesday evening testimonial meeting at 7:45.

Reading rooms of the church are located at 141½ North Euclid avenue, Ontario, and are open daily, excepting Sundays and national holidays, from 1:30 to 5:30 p. m., where the Bible and authorized Christian Science literature may be read, purchased, or borrowed.

The public is cordially invited to attend the church's services and to avail themselves of the privileges of the reading room.

METHODIST CHURCH

Sunday School meets at 9:45 a. m. "Keep up the attendance." Cards may be had from the teacher to be signed when you are away and these will give you credit the same as home attendance. The class that has the largest average attendance during the summer will be rewarded in the fall.

Preaching Sunday at 11 a. m. "Have Faith in God."

The Sunday evening service at 7:30 will be largely of song led by the orchestra under the direction of Harold Burt and the Junior Choir, directed by Mrs. Ruth Stickney. The subject of the sermon will be "Christ's Recipe for Dissatisfaction and Unrest."

The Wednesday evening prayer meeting will be held at 7:45.

The Woman's Foreign Missionary Society will meet on Friday afternoon at 2:30. All women are invited.

REDONDO BEACH IN GAY FESTIVAL JUNE 26 AND 27

Thousands of people will attend the Grand Summer Opening at Redondo Beach on Saturday and Sunday, June 26th aud 27th. A program of entertainment on a more lavish scale than anything attempted heretofore will be offered and there will be amusement features to entertain the most fastidious.

There will be band concerts, by the famous All-American Concert Band, vaudeville stunts, diving beauties in fancy and high diving, solo singing, side-splitting plantation entertainers, dancing, swimming and many other attractions.

A gorgeous carnival ball will be held in the dance pavilion on Saturday night. Free carnical hats and souvenirs will be distributed. On Sunday night a special exhibition dance will be put on in the dance pavilion.

Adequate car service will be provided by the Pacific Electric Railway.

DORT

Quality Goes Clear Through

Now is your chance to buy this famous car—just a few on hand.

The Dort is simple in construction — the engineering principles are similar in many respects to much higher priced cars.

The Dort spells Value, Economy, and Thrift.

Will be glad to demonstrate the value of this car to you, whether or not you buy.

GEO. B. BUNKER

Phone 124

No. 152 Second Avenue

PALM BEACH *The Hot Weather Suit*

How Do You Stand on the Summer Comfort Question?

Will you let us order you a Palm Beach Suit so you can enjoy the hot days, or are you going to sweat them through in heavy clothes?

We have twenty different samples of Palm Beach for you to use in making your selection.

You will be surprised at the splendid wear you will get from a Palm Beach Suit. They are so reasonable, too—

$20.75 $22.00 $23.50 $24.75 $26.00

J. J. ATWOOD CO.

MAC'S CORNER ,BOOSTING FOR BIGGER BUSINESS AT THE MAC SHOPS.

Talcums

There have been few price advances in TALCUMS. The "COMFY FEEL" of a good, borated Talc on the skin, the low price and resulant benefits, long ago forced Talcums out of the LUXURY and into the NECESSITY Column. Mac Says So!

Mac the Medicine Man Says:

"Most of your Favorite "Talcies" are still selling for "TWO BITS" or less."

Talc Jonteel 25c
Johnson's Baby Powder 25c
Squibbs Scented or Unscented .25c
Corylopsis of Japan 19c
Violet Dulce, White or Flesh 25c
Big Bath, Violet, family size 25c
Tetlow's Pussy Willow 25c
Rexall Violet 19c
Armand's 25c
Nylis Rose, Lilac, Violet and Eau De Cologne 19c
Chinwah (Oriental) made by Roxey of Paris 25c
Mennen's Borated, Violet or Men's 25c
Colgate's Talc, regular sizes 20c
Colgate's Splendor, Chaming (Oriental and Florient) 25c
Euthymol 25c
Rexall Baby Talcum, the finest, purest Talcum in the world....19c
Palm Olive Talc 25c
Mavis Talc 25c

Ladies, you are always buying Powder Puffs. This week we are featuring a good Velour Puff at Ten Cents. A purchase of any box of Face Powder this week at Mac's will entitle you to one of these puffs without extra cost. Mac Says So!

Mr. Man, while you are stocking up on Smokes at Mac's Cigar Counter, drift over to the Candy Cases and invest in a pound of Mac's 63-cent Chocolates. The family will applaud your taste and thoughtfulness. Mac Says So!

Mac
the Medicine Man

DEALER IN DRUGS, KODAKS, AND A THOUSAND OTHER THINGS. MAC'S PHONE IS 72—DIRECT DELIVERY TO YOUR DOOR.

People come from miles around to shop at

THE BOOK STORE

There are unique, unusual gifts to select from. There is hardly an occasion but that the Book Store can be of service to you.

STANDARD STATIONERY SERVICE

CHAFFEY UNION HIGH SCHOOL COMPLETES ANOTHER SUCCESSFUL YEAR

ENTERTAINS VISITORS FROM MANY PARTS OF WORLD

Chaffey entertained last week visitors from many parts of the world. The travel class in Citriculture from the University of California included students from India, China, Australia, and many different portions of the United States.

On Tuesday, Mr. R. R. Merritt and Mr. David W. Pitts, orchardists from Tehachapi were at our institution looking over work in deciduous fruits. On the same day, Mr. I. Gutmann, an associate member of the American Society of Civil Engineers, who is consulting engineer for the Spring Valley Water Company at San Francisco, came to Chaffey accompanied by Mr. J. Wilkanskey and his brother. Mr. Wilkansky is the director of the Department of Agriculture in Palestine and will have charge of the agricultural development which is certain to take place in that country now that the war is over. He has ambitious plans for the irrigation of the ancient country of the Hebrews. The plan contemplates the utilization of the waters of the River Jordan and other available streams. Mr. Wilkansky was especially interested in the project work of Chaffey students and in other features connected with the agricultural work of the intsitution.

COMMENCEMENT SERMON

A throng that filled the auditorium gathered for the Commencement Sermon Sunday evening of this week. The Chaffey Orchestra under Mr. Wilding's direction introduced the service with a half hour of rich music.

At a quarter to eight the graduating class of a hundred, and the faculty, took the places reserved for them. To those who watched the growth of the educational institution of which we are so proud, the long line of seniors was in striking contrast to the small classes of the earlier days of Chaffey.

The Boys' Glee Club sang impressively Tennyson's poem, "Crossing the Bar." For the anthem the Girls' Chorus of fifty voices sang.

The ministers of all the churches of the Chaffey District were invited to occupy places on the platform and a number of them shared in the service. Dr. H. I. Rasmus, of Upland, preached the Commencement Sermon, and it was a stirring appeal to the seniors, and to all present to prepare for leadership in political life, in art, in music, in literature.

Dr. Rasmus emphasized three elements of leadership: first, an "Invincible Will"—a will like that of Paul, the man of the greatest courage the world has ever seen. "A will like this," the speaker said, "will enable you to traverse any highway, seek any good, and obtain the place you seek."

"An Unconquerable Purpose" is the second requisite for success. Lincoln had such an undying purpose in his resolve to free the slaves. Carrie Nation, in her burning zeal to end the liquor traffic, had a purpose. If society is to be reformed, if politics is to be organized on a different basis, the work can be done only by a man of iron purpose.

The will and the purpose must be found in one who has a "Deathless Love." The soldier who met death face to face in the Argonne had such a love. You must be willing to give all to others if you are to be a true leader of men.

FASTI 1920

A visitor to the Chaffey Campus on Wednesday of last week would have congratulated the school upon the diligence of the pupils. As the students walked from building to building, and as they gathered between classes, every head was buried in an open book.

However, on closer inspection, the books would have been found to be copies of "Fasti 1920," the yearbook published by the senior class.

Marion Cornelius, editor-in-chief, and her efficient assistants have produced a splendid record of the year at Chaffey. This end of the high school district was represented by a dozen young people on the Fasti Board.

Dedication is fittingly to Mr. Blakeslee, "in recognition of his joyous humanity and his friendly interest in our class." Mrs. Lana M. C. Conger, senior class teacher, Mr. George Chaffey, and Principal Merton E. Hill were honored with special pictures in token of the esteem in which they are held by the seniors.

"Fasti 1920" is especially rich in photographs, snap shots and more formal pictures. This sets it ahead of some former books.

The Junior College shares in "Fasti" this year, and one section of the book is devoted to the advanced work of the college students.

Miss Cornelius and her associates have put Chaffey and the community in their debt, by producing the excellent book that we find in "Fasti 1920."

CHAFFEY FERTILIZER EXPERIMENT

The annual report of the Chaffey Fertilizer Experiment has been compiled this week. It shows very interesting facts. The mulch still maintains its lead over the rest of the grove. It is at least 65 per cent ahead of the plot next to it which has been treated similarly in all other respects.

One of the surprising things about the experiment is the splendid way in which the sulphate of ammonia plot is showing up. This plot now shows a higher yield than any of the other four fertilizer plots over a period of five years. Its nearest competitor is the barnyard plot and then follow in succession:

Complete fertilizer;
Cottonseed meal;
Tankage.

One of the noticeable things about the sulphate of ammonia plot is the way in which that portion which has been planted to cover crop is forging ahead of the portion which has been clean cultivated, over a period of several years. The yield in the cover crop portion is 33 per cent higher than in the portion that has been clean cultivated, despite the fact that the trees in the clean cultivated portion were slightly larger in the beginning of the experiment and still maintain a lead of the other trees so far as size is concerned.

The experiment is being watched with interest by a great many people and while it is entirely too early to predict what the results will be, the facts which are being brought out are very much worth watching from year to year.

HOME ECONOMICS DEPARTMENT

One of the interesting developments at Chaffey Union High School is the department of Home Economics. From the first this department has cooperated with the cummounity, but of late it has been broadening its lines of service in a very helpful way.

Short courses for home makers have been given this year at Chaffey, in outlying grammar school buildings, and in private residences, wherever groups of women wished to gather for instruction. Classes have been given in various branches of the culinary art. Salads, desserts, pastries, and table setting are some of the subjects for short series of lessons. The millinery short courses have seen the production of hundreds of dollars worth of artistic creations. Home nursing courses have been held in half a dozen places in the district.

The civic interests of the community are calling on the department for help in serving dinners, and the teachers and pupils have been glad to cooperate. Girls have been sent to serve meals at Camp Baldy for special gatherings, and to many private homes for dinners and luncheons.

The Association of School Trustees has enjoyed dinners planned and served by Chaffey girls; visiting delegations from other educational institutions have been guests of the department; the members of the G. A. R. and W. R. C. have often enjoyed the hospitality of the high school. The teachers have helped in the planning of menus, and aided with advice and equipment, scores of large dinners served by church and other organizations in Ontario and Upland.

Even more ambitious are the plans for the department in the coming year, and the people of the community are invited to let the department of home economics share in their problems and plans.

ATTENDANCE AT CHAFFEY

The growth of the Ontario Colony and the entire Chaffey Union High School District as well as the growing efficiency and popularity of our school is shown by the attendance figures that have just been announced by Principal Merton E. Hill.

In 1912 there was a total enrollment of 396 during the entire school year. In the year that has just closed 772 have attended regular high school classes, the Junior College has enrolled 398 in full time classes and short courses and nine transfers, making the total registration 1562.

The average daily attendance for 1920 is 701; the first year of Chaffey saw an average of but 308.

These figures do not take into account the work done by Chaffey in the grammar schools of the district. In these schools more than 2000 pupils had instruction and supervision in domestic science, manual training, music, art and agriculture. The ambition of Principal Hill and the Chaffey School Board is that every citizen in the high school district shall have the opportunity of sharing in the advantages Chaffey can give. The short courses for ranchers, mechanics and home makers, and the evening high schools in the outlying school bulidings are some of the evidences of the service Chaffey delights to offer to the community.

The steady development of our school is given in detail in the following statistics:

Year	Enrollment	Av. Daily Attendance
1911	307	232
1912	396	308
1913	438	343
1914	449	374
1915	509	430
1916	537	434
1917	573	508
1918	669	508
1919	757	464
1920	1562	701

PHYSICS DEPARTMENT

Some new developments in the Science Department are of interest. The work in applied electricity has been especially popular. The wireless apparatus which was tied up with thousands of others by government order during the war emergency has been completely installed and adjusted, and is in daily use. The members of the project class in electricity enjoy conversations with San Diego, San Pedro, and other cities of Southern California.

This class is an innovation at Chaffey this year. Ten boys have enjoyed the work with Mr. Cushing. They have installed telephone and telegraph instruments connecting various rooms in Science Hall, and other bits of permanent wiring.

The classes in physics made a special study of lenses and telescopes. Then they looked about for opportunity to see a practical example of the principles they had learned. Their chance came on May 24th. Fifty-one members of the physics classes were initiated into the mysteries of the great solar telescopes at Mount Wilson. The trip to Sierra Madre was made by automobile, and from there the crowd took the steep trail for the summit of the mountain. Prof. Hoge gave the students and hour's talk and demonstrated the big 100-inch telescope.

CHAFFEY JUNIOR FARM CENTER

The Chaffey Junior Farm Center has just completed a very successful semester. It has been all that the name indicates—an organization for the promotion of agricultural activities among the students of the institution.

The officers are as follows: Director, Gordon Sondraker; vice-director, Clifford Evans; secretary-treasurer, Leo R. Gardner; directors-at-large, Harlan Whitmore and Ray Tandy.

There have been regular meetings and speakers have been secured representing many lines of activity. Mr. M. A. Kipf, a prominent dairyman of the region south of Ontario, addressed the Farm Bureau at one meeting on the trip which he took with County Farm Advisors through Northern California. Dean Van Norman of Davis addressed the Bureau on the dairy industry. Mr. Wilson of Guasti spoke on swine husbandry and two boys of George Junior Republic gave a splendid account of their projects. Mr. Gordon, Assistant Farm Advisor of Los Angeles county, presented the subject of feeds and feeding and Mr. G. P. Weldon spoke on the thrips problem in this locality.

Mr. Sondraker has attended the meetings of the central organization at San Bernardino and has been recognized as a regular delegate from this Farm Bureau. The affairs of the Chaffey Center are in the hands of the students. They elect their officers; secure speakers and carry on all business which comes within the scope of the organization.

They have a large program before them next year. They will direct Chaffey's participation in the affair at Riverside, will continue the meetings as they have been carried on this year and will in other ways advance the agricultural interest of the school and of the community.

MERTON E. HILL—"Ready to grasp each new opportunity for service"—(Fasti 1920)

ANNUAL PROGRAM JUNIOR COLLEGE

The program of Friday evening which marked the close of the third year of the Chaffey Junior College of Agriculture was one that will not soon be forgotten. The musical program was one of the best that our department of music has offered to the community. Featuring Fredric Trunkfield, Malcolm Davison, and Mildred Bost as soloists, the Chaffey Glee Clubs outdid themselves.

George Hamilton, president of the Junior College Student Organization, gave an eloquent plea for the according of a proper place in community life of the dramatic instinct.

Lloyd G. Woods, an honor student in the Junior College, in his address on "Education for Efficiency and Service," emphasized the responsibility for society to provide an efficient education for all, and the duty of each young person to obtain an efficient education, and having obtained it, to use it for the good of all.

The program follows:

Neath de Coppah Moon (Shelley); Wake Miss Lindy (Warner); Chaffey Girls Glee Club.
Rose of My Heart (Lohr); Phillis Has Such Charming Graces (Wilson); Un Peu d'Amour, with cello obligato by Malcolm Davison (Silesu)—Fredric Trunkfield.
Cello Solo—Impropmtu (Wakefield)—Malcolm Davison.
Address, "The Community Civic Theatre"—George Hamilton.
Piano Solo—Mazurka (Leschetizky)—Mildred Bost.
Mammy's Lullaby (Jamison); In the Garden of Your Heart (Dorel)—Chaffey Boys Glee Club.
Address, "Education for Efficiency and Service"—Lloyd G. Woods.
The Snow Storm (Rogers); Capri, with cnor solo (Bassett)—Mr. Trunkfield and Chaffey Girls Glee Club.

PHYSICAL DEPARTMENT

The physical department of Chaffey Union High School has had a very successful year. This has been true both in the way of interscholastic athletics and in the regular physical education of the school.

Throughout the year there have been large numbers of men out for the various sports. The Citrus Belt standing in the various sports has been very good although championships have been pulled down only in tennis. In track several men did good work by making splendid records and establishing new records.

The regular physical work of the school, both in the boys' and girls' departments, has seen a great improvement over previous years. An attempt has been made to give individual development work to each of the girls. The work for the men has been done more in the mass, but the results have been very satisfactory.

Next year a very heavy athletic and physical development program will be arranged. It is the plan that every pupil shall have individual attention and be given special development work.

New equipment is being installed and the outlook is very good for a very successful and profitable year.

CHAFFEY LIBRARY

Chaffey Library has enjoyed the busiest and most successful year of its history. Besides the regular circulation of supplementary and research books for high school and Junior College work, the citizens of the community are making increasing use of the periodicals and books of their library.

Mr. W. A. Fiske, librarian, announces that the Chaffey Library will be open during the summer daily except Saturdays and Sundays, from 9 to 3. The librarian or assistants will be on hand and will be glad to place the entire facilities of the institution at the service of any citizen.

The library room has been the scene of various interesting meetings during the year. Each Tuesday evening one of the numerous clubs that make the library their home has held a pleasant session there. These organizations include the Anthology Club of boys, who are interested in literary, political and historical questions, the Eschscholtzia Club of girls who do similar interesting research, the Camera Club whose membership list of nearly fifty has stimulated a great interest in photography and are among the students, and the El Camino Real Club, an organization of men of the community, who meet to discuss local and national affairs. The Lincoln Debating Society, too, holds its monthly meetings in the library, and its members spend long hours with the reference books.

On rare occasions the tables are moved out, and the library becomes the scene of some of the most delightful social occasions of the year. Whenever the Symphony Orchestra from Los Angeles ap-

(Continued on Page Seven)

Chaffey Senior Class, 1920

A Campus Scene

California Automobile Trade Association "Gets Action" on Gas Situation

CALIFORNIA AUTO TRADE ASSOCIATION LEADS

THE WHOLE COUNTRY

Foremost Organization in United States for Protection of Motoring Public.

PURPOSES OF ORGANIZATION

The purpose of this organization is to establish a higher plane of commercial integrity for those engaged in this line of business through the application of better business methods; to establish through acquaintance and cooperation a greater degree of confidence in each other, and by concerted action to merit in a larger measure the confidence of those with whom we deal by affording them that protection which our Association offers and thereby obtain recognition for those ideals and principals for which the Association stands.

STANDARD OF SERVICE

First: To consider our vocation worthy.

Second: To increase our efficiency so that we may be better able to render the highest standard of service possible.

Third: To meet every customer more than half way, being really glad to see him and help him.

Fourth: To hold that the exchange of our goods and our service for profit is legitimate and ethical, provided that all parties in the exchange are benefited thereby.

Fifth: To realize that the satisfied customers are our best assets, and that without them no business can expect to grow and prosper.

Sixth: Never to make promises which we know will be broken, as promises broken mean confidence lost. Confidence is the strongest tie between us and those we serve.

Seventh: To try to adjust all differences to the best interests of all concerned, should any misunderstanding arise regarding our goods or our service.

Eighth: To submit any grievances which cannot be adjusted between ourselves and our customers to an arbitration committee appointed by the executive committee of the local Association for that purpose.

Ninth: To understand that membership in the California Automobile Trade Association means fair and square dealing to all, believing in the Golden Rule—"All things whatsoever ye would that men should do unto you, do you even so unto them."

THE INSIGNIA

Roy Creighton

J. L. Grahame

H. A. Smith

Shannon & South

We are Proud to be Active Members of the California Auto Trade Association

and to have taken an active part in the deliberations of the recent convention of this body held in Fresno June 4 and 5, which "got action" on the gas situation.

U. S. ORDERS CALIFORNIA GAS INQUIRY

Department of Justice Directs Immediate Investigation Be Made of Situation in State.

PHELAN PROMPTS ACTION

By Universal Service

WASHINGTON, June 9—An immediate investigation of the California oil situation was ordered today by the Department of Justice.

Following charges by the **California Automobile Trade Association** that certain oil companies in that State are creating an artificial shortage of gasoline and have already instituted a rationing system, to the great injury of business on the Pacific Coast, despite the fact that the companies are exporting oil, Senator Phelan today laid the matter before the Attorney General.

As a result the District Attorney for the Northern California district was instructed to investigate the charges.

The **Automobile Trade Association** alleges that the present shortage has been brought about by the oil companies, in anticipation of soon raising the price of gasoline to the consumer and that the shortage is costing the California merchants "millions of dollars." Three thousand business firms are members of the **California Automobile Trade Association.**

The oil situation in California is serious, according to information received by Senator Phelan. One large firm employing 600 men, recently had to shut down for a week because of being refused fuel supplies.

An investigation is being made as to whether or not an embargo can be placed on the export of oil from the Pacific Coast.

Senator Phelan declared today that the oil problem is most pressing. Since adjournment of Congress he has conferred with Secretary Daniels, Secretary Payne and officials of the Bureau of Mines over the situation.

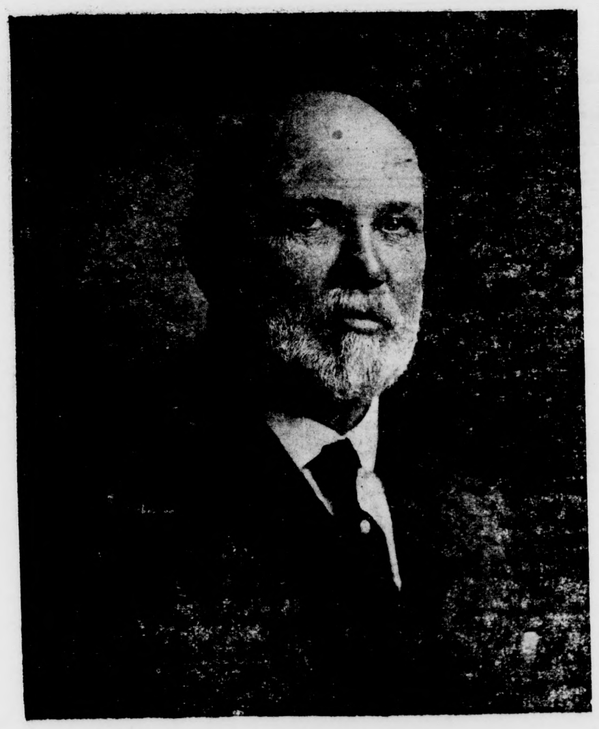

GEORGE CHAFFEY—"Year by year, with more love and esteem and with keener realization of benefits received, upon this our friend and benefactor."—(Fasti 1920)

CHAFFEY COMPLETES ITS SCHOOL YEAR

(Continued from Page Six

pears at Chaffey, its members are served luncheon and showered with golden oranges and with fragrant orange blossoms, in the hospitable library room. The Junior-Senior reception at the library is the great social event of the high school course for the members of the graduating class.

Chaffey Library delights in serving the community, and invites you to share in its privileges.

PROJECT WORK BY CHAFFEY STUDENTS

The charge has often been made that students of agriculture learn out of books and have no actual practice to test out the things they learn. That charge cannot be brought against the students taking agriculture at Chaffey Union High School; for almost every student here is carrying out either at home or at some other place, some line of agricultural activity. He calls this his project. It may be any subject in which he is interested.

Some of the Chaffey students have bees. One boy has 15 stands; another 25 stands; another 6 stands. Each of them is learning by actual practice the essentials of beekeeping. Quite a number of boys have as their projects the raising of pigs. They are keeping accurate records on the original cost of the animals, the amount of feed and the price paid for this feed so that when they get ready to sell the pigs, they will know exactly how they have come out financially. Several boys have orchards, either deciduous or citrus, varying in size from a few trees to several acres and here they are learning at first hand the problems which the orchardist has to face. Several of the girls also have projects this year and they too are making good records.

The project has come to stay all over the United States. It is now recognized in the educational world as being one of the great means open to the student for learning at first hand and for testing out the ideas which he gets from other people. The fact that Chaffey students are making such splendid progress in this line shows that they are in the very fore-front in educational effort.

SENIOR CLASS PLAY

Before two very appreciative audiences the Senior Class Play was produced on Tuesday and Wednesday evenings of this week. The crowd that filled the big hall was transported to a distant time and place as the curtain was raised, revealing a faithful reproduction of the city of Hamelin with its street and towers, and throng of citizens and children.

Again in the second act the city had disappeared, and a cave in the mountainside was the scene of the games of the children under the care of the Piper.

The sweet but plaintive music by the Chaffey Orchestra added much to the effectiveness of the play.

Nearly a hundred were in the cast, among them forty children. One cannot picture in words the brilliant colorings, the shifting scenes, splendid lighting effects.

Miss Fredendall and her large corps of assistants are to be congratulated upon the splendid evening they gave to two thousand persons this week. The Senior Class appreciated very much the cordial help they had from so many homes in the production of the play.

LARGEST GRADUATING CLASS IN SCHOOL'S HISTORY

The largest graduating class in the history of Chaffey Union High School is tonight holding its last meeting in the annual commencement exercises. The members of the 1920 class have done some notable things and their senior year has been an especially successful year.

In scholarship, in music, in dramatics, and in athletics, members of the class excelled. Their commencement program is in itself a fine example of their attainments. Marion Cornelius, Mahlon Arnett, Marian Maurer, and Robert Schafer give the addresses of the evening.

Esther Boulton, Lillian Widmer and Winifred West in piano numbers and Geneva Moremen are the soloists for the evening. The Cucamonga Evening High School Orchestra, and the Chaffey Orchestra are contributing several numbers.

The program for Commencement night and the names of the ninety-nine graduates follow:

1. March, "Grandioso Victory" (Zamecnik) — Cucamonga Evening High School Orchestra.
2. Invocation, Rev. C. W. Greenlee.
3. Piano Duet, "Waltz Caprice" (Nevin)—Esther Boulton and Lillian Widmer.
4. Address, "American Ideals"—Marian Cornelius.
5. Address, "American Education"—Mahlon Arnett.
6. Orchestra, "To Spring" (Grieg)—Chaffey Union High School Orchestra.
7. Address, "Americanization"—Marian Maurer.
8. Piano Solo, Waltz Op. 42 (Chopin)—Winifred West.
9. Address, "Chaffey's Contribution to Education"—Robert Schaefer.
10. Presentation of the Jefferson Taylor History Prize—W. W. Mather, Chairman Chaffey Scholarship Committee.
11. Vocal Solo, "Magnetic Waltz" (Arditi)—Geneva Moremen.
12. Presentation of Class to Principal—Billy Hippard, President Class of 1920.
13. Presentation of Class to Chaffey Board of Trustees—Principal M. E. Hill.
14. Presentation of Diplomas—Edward C. Harwood, President Board of Trustees.
15. Chaffey Union High School Orchestra.

Following is the Class Roll:

Helen Agnew, Keithe Anderson, Luella Anderson, Mahlon Arnett, Charlotte Armstrong, Flossie Bartholomew, Mary Esther Bentz, Esther Boulton, Ethel Brown, Venetta Brown, Viola Burkholder, May Coe, Helen Chapin, Evalyn Confer, Marion Cornelius, Gerald Cour, Ruth Craig, Louise Dean, Paul Dean, Arthur Donnelly, Amelia Donner, Ernest Dundas, Russell Dysart, Gladys Ensley, Leon Eveleth, Fay Fox, Bessie Friend, Sylva Fowler, Russell Gemmill, Madelen Fulton, Mack Hall, Maurice Harper, Thelma Hastings, Elizabeth Hawk, Herry Hedges, Ruhanna Hedges, Paul Haury, Flora Hoppe, Chas. W. Hippard, Viola Hodge, Nelson Hohl, Louise Jones, Clarence Jordan, Helen Kelman, Hugh Kenney, Joyce Kistner, Margaret Knox, Rachel Ledig, Boke Wan Lee, Le Ola Lee, Hubert Lucas, Mary Lucas, Theodore Langworthy, Leo Lundeen, Emma Klusman, Marion Maurer, Blanche Mallard, Malcolm MacLeod, Elsie Mills, Howard Mitchell, Geneva Moremen, Fred Morikawa, Blanche Buller, Alvin McClelland, Audry McClelland, Ruth McCorkindale, Bertha Nabakowski, Clara Lou Nisbet, Fred Parker, Florence Prange, Lloyd Reed, Leona Richeson, Arthur Reeder, Harold Rucker, Helen Sanders, Robert Schaefer, Ella Schmidt, Jean Schnitker, Mildred Shafer, Charlotte Smith, Lois Smith, Thelma Somers, Minnie Sturges, Ruth Todd, Dorothy Van Arnam, Anna Voth, Theresa Van Fleet, Anna Voss, Alice, Walker, Winifred West, Lillian Watenpaugh, Ruth Whitney, Harlan Whitmore, Lillian Widmer, Ella Wiebe, George Woodbury, Viola Yeagerline.

Under the Peppers at Chaffey

AUTOMOTIVE REPAIRS—

The complete mechanical facilities with which our repair department is equipt enables us to turn out orders promptly and efficiently.

Cochran & Nichols

Phone 197 CASA BLANCA GARAGE Ontario

It's Hot, We All Know, but Keep Cool

—Try Grape Juice—all sizes. Welch's and Royal Purple.

—Hypolite Cream—finest thing in the world for berries and fruit. Use it in place of sugar.

—For your salads—all the leading brands of Salad Dressings.

—Have you seen Kaffee Hag—something new.

—Still selling lots of Golden State Butter and Holsum Bread.

Henry Klindt

PIONEER GROCER

FREE DELIVERY PHONE 237

Get Your Envelopes at the News Office

COLONIAL THEATRE

TODAY AND TOMORROW

Dainty **MARGUERITE CLARK** in her latest success

"A Girl Named Mary"

Her name rhymed with contrary!—and so did she! As poor as a churchmouse, yet, when her real mother found her after years of searching, offering her wealth, a home, beautiful clothes, did Mary accept? She did not!—acted up—ran away—tangled 'em all in a queer love affair, and won 'em all when she did it. Better see this! It's the best picture Marguerite Clark ever made. And with it our Comedy will be

"A Roaring Love Affair"

Regular Prices Two Shows—7:30 and 9:00

MONDAY NIGHT ONLY, JUNE 21

Beatrice Michelina in "Just Squaw"

A Western drama, replete with thrills and intense, gripping action, depicting an intensely interesting love story. And with this—

The Hallroom Boys in "Four of a Kind"

A sure-enough clever and entertaining Comedy. Regular Prices—Two Shows: 7:30 and 9:00 p. m.

Big Free Show

Monday Night, June 28, only—as a re-opening of our improved Colonial. Remember, it's a free show to everybody—a treat for Colonial patrons. The program—WM. FARNUM in "THE ORPHAN," and a two-reel Comedy, "Rocked to Sleep."

TUESDAY AND WEDNESDAY, JUNE 22 AND 23

OUR BIG SPECIAL PROGRAM

"Huckleberry Finn"

A new Mark Twain Paramount-Artcraft Special in seven big, gorgeous parts, with a great ALL-STAR cast. It's a picture that tingles the heart-strings—a story you'll never forget—it's a Paramount Masterpiece.

Fatty Arbuckle in "The Garage"

His latest and positively his best laugh-getter. You all know what our "Roscoe" can do at his best! So—nuf sed! don't miss it! and listen, folks—as a

SPECIAL ADDED ATTRACTION

Real Vaudeville—Princess Del Ray

in exotic dances, a big surprise act; and

HENRY KING, Dublin Dandy

In Songs and Stories.

First 8 rows, 30c; next twenty rows, 40c; loge seats, 55c—war tax included. One show only, each evening, starting at 8. All seats reserved—now selling at Brady's Drug Store. Better hurry up!

EACH EVENING—

Fred Wilding's Orchestra, with Fred Wilding himself, will supply the music.

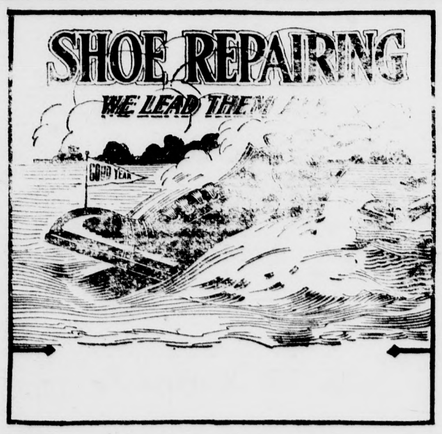

As we do it on our modern machinery. Prolong the life of old shoes. It makes them do double service. Our work is much better than ordinary repairing. We practically remake the old shoes and return them new looking, as well as new in every way. Send us a pair as a test.

The Sanitary Shoe Hospital

176 Second Avenue Upland, California

Next to News Office

Ford

THE UNIVERSAL CAR

SEDAN OR COUPE

Get one of these popular cars now while the getting is good.

We can make prompt delivery.

H. C. HAMILTON

Authorized Dealer

PHONE ONTARIO 384

FORD OWNER BUYS GASOLINE AT HALF COST

MANY USERS DELIGHTED

Upland, Cal., 6-10-20.

Mr. Thos. W. Aisbitt.
San Dimas, Cal.

Dear Sir:

The Rice Cooler you installed on my Ford car has enabled me to get more than twice the mileage I had been previously getting.

If I could not replace it no amount of money would buy. The last trip I made WITHOUT the Cooler, my car used nine gallons of gasoline in 124 miles or 14 miles per gallons.

My first trip AFTER INSTALLATION of the Rice Cooler of 142 miles used up **five gallons** of gas or 28.4 miles per gallon.

My second trip was 63 miles when I used two gallons of gasoline, giving me 31.5 miles per gallon.

Yours resp'y,
HARRY GILLIS.
337 F St. 10t1

SCANDINAVIAN PICNIC AT RIVERSIDE JUNE 24TH

There will be a basket picnic (coffee will be served), held at Fairmont Park in Riverside, on "Midsommars Dag,' 'the 24th of June, by the Swedish, Danish and Norwegian people of Southern California.

This will be your best opportunity to meet old friends, also to see one of the best parts of the Orange Belt at its best.

There will be some particularly good singing, also speakers you will enjoy hearing.

Prizes are offered for the best national costume worn by boys and girls under twelve.

NOTICE OF ASSESSMENT

Canyon Ridge Water Company—Location of Principal Place of Business, Upland, San Bernardino County, California.

Notice is hereby given that at a meeting of the Board of Directors, held on the 12th day of June, 1920, an assessment of $3.00 per share was levied upon each and every share of the subscribed capital stock of the corporation, payable on or before the 12th day of July, 1920, to John N. Huehn, the secretary of the corporation, at the residence of John N. Huehn, 745 Second Avenue, Upland, San Bernardino County, California. Any stock upon which this assessment shall remain unpaid on the 13th day of July, 1920, will be delinquent, and advertised for sale at public auction, and unless payment is made before, will be sold on Saturday, the 31st day of July, 1920, to pay the delinquent assessment, together with costs of advertising and expenses of sale.

JOHN N. HUEHN, Secretary.
June 12th, 1920. 9t4

NOTICE OF MEETING OF THE COUNTY BOARD OF EQUALIZATION

Notice is hereby given that the Board of Supervisors of San Bernardino County, State of California, will meet on Tuesday July the 6th, 1920, at the hour of 10 o'clock a. m., at the office of said Board of Supervisors in the Court House in the City of San Bernardino, County of San Bernardino, State of California, to examine the Assessment Books and equalize the assessment of property in the County of San Bernardino. Said Board will continue in session for that purpose from time to time, until the business of Equalization is disposed of, but not later than the third Monday in July, to-wit: July 19, 1920. HARRY L. ALLISON, County Clerk and ex-Officio Clerk of the Board of Supervisors.
By R. H. MACK, Deputy. 9t2

MISCELLANEOUS

NOTICE—Webster Farm Dairy—Pure Jersey Milk and Cream from our own herd of tuberculin tested cows. Phone Ontario 506-J. 6tf

We do all kinds of hauling and we also have good hay for sale. Phone A. C. Bussey, 373-J. 6tf

WANTED—To rent a four or five room house, by the year. Phone 250-M. 67tf

CLASSIFIED ADS

FOR SALE

FOR SALE—Small confectionery business. Inquire 263 East Ninth street. 10t1*

FOR SALE—7 Rhode Island Red laying hens 1 year old; 3 Cornish game laying hens 1 year old; 8 Barred Rock pullets 2½ months old. Phone 144-W-2. 10t1*

FOR SALE—Two 19 Series Light 6 Studebakers; in good condition. Ontario Motor Car Co. Phone 236, Ontario. 10t3

FOR SALE—Ford speedster—about the niftiest ever.
1919 Dodge Road. Hurry, they're awfully scarce.
Fords, Fords, Fords—We make a specialty of 'em; good ones only. Big stock in our four stores to draw from. All popular makes. Cash or terms. The Peterson Corporation. Successors to

A. A. Peterson Co.
"USED CAR KINGS"
431 W. 2nd - Pomona
10t1

FOR SALE—150 navel trees and 150 lemon trees at 50c if dug by purchaser. See Louis Meyer, 24th and San Antonio. 9t2*

FOR SALE—Fine building lot, 50x180, on East 12th street; south frontage. Phone 606-R. 9t6*

FOR SALE—A fine lot of Rhode Island Red, White Leghorns and Ancona chicks. Some a week old. Ontario Hatchery, 920 East D St., Ontario. Phone 611-J. 9t2

FOR SALE—Combination tractor cultivator-irrigator. Phone 295-M. 6t4*

FOR SALE—Flemish and Red breeding rabbits. H. M. Tonner, San Antonio Heights, above 25th. St. 7t8*

FOR SALE—Buick roadster for sale or trade on touring car; tires and motor in good condition. Phone 632-M, or inquire at News. 6tf

FOR SALE—Berkshire pigs, both thoroughbreds and grades at all times. Call Upland 647-J-3, C. T. Johns. 68t16*

WANTED

WANTED—A capable woman to come to the house to do family washing. Phone 396-W. 10t2*

WANTED—Second-hand reed baby buggy. Phone Ontario 435-R. 10t1*

WANTED — Bed, kitchen table chairs, second hand, cheap. Write Box A, News office. 10t1*

WANTED—To rent, 5-room house in Upland, by July 1, furnished or unfurnished; close in. Mrs. Merle Ramige, 510 North Cherry, Ontario. 9t2

WANTED—To rent an unfurnished 5 or 6 room house, between now and September 1st. Phone Ontario 619-J. 9t3*

WANTED—I have a prospective customer for a four or five room house, strictly modern, in good residence part of town. Please call early if you want a cash purchaser. A. H. Lawrence. 5tf

LOST AND FOUND

LOST—Gold mounted fountain pen inscribed M. M. to Wm. Suitable reward. Leave information at News office. 10t1*

LOST—Between 18th and Mountain avenue and Chaffey grounds, on Thursday, silver colored pocketbook containing money. Finder return to News office and receive reward. 10t2

Meat—Meat—Meat

AT

Russell's Cash Market

Why pay 10c to 15c a pound more? We guarantee our goods. Money back if not satisfied.

Boiling Beef	10c lb.
Pot Roast	12½c to 15c lb.
Liberty Steaks	15c lb.
Compound	21c lb.
Pure Lard	25c lb.

—BRING YOUR PAIL.

These prices for Saturday, June 19
All meats government inspected.
Phone 262

Your Hens Would Order P.C.A. Dry Mash If They Could Choose Their Meals

WHY?

Because a hen NATURALLY chooses a BALANCED RATION.

Hens out in the fields pick up grains, green foods, bugs and worms. They select just the right amount of each kind of food. That's why INSTINCT is the safest guide to poultry feeding.

And so, the Poultrymen's Co-operative Milling Association, in producing P. C. A. Dry Mash, offers the perfected poultry food—the natural selection of over 20,000 hens. Leading poultrymen, after trying many feeds, have found the nutritive combinations of P. C. A. Dry Mash to be the choice of healthy EGG-PRODUCING fowls.

Hulled Barley An Economical Substitute

In these times of high wheat prices, experienced poultrymen are feeding hens hulled barley instead of wheat. For this reason the Poultrymen's Co-operative Milling Association has installed the latest type of barley huller—the largest of its kind in Los Angeles. With this machine we can provide poultrymen with hulled barley in which all the elements are fully preserved and hence, which possesses great value as a poultry feed.

California poultrymen with egg-producing records are using P. C. A. Dry Mash and P. C. A. Hulled Barley. Leading dealers everywhere carry P. C. A. Products.

Where You Can Get P. C. A. Dry Mash and Hulled Barley—

UPLAND FEED STORE; GEO. DULEY

Chino: Chino Feed and Fuel Co. Claremont: Claremont Feed and Fuel Co. La Verne: La Verne Feed and Fuel Co. Alta Loma' Alta Loma Supply Store. Cucamonga: Cucamonga Feed Store. Pomona: E. Hinman & Son; Citrus Belt Milling Co.

If you knew the real value of LIME POTASH (a combination of lime and potash) over the selling price, you would not hesitate to write for booklet. E. M. Hudson, Pomona, Calif. 42tf

FOR SALE—Bargam—6-room house with sleeping porch and modern conveniences. Lot 50x150; corner of C street and Third avenue. Inquire 336 C street or phone 158-R. 4tf

WANTED—To rent, two rooms, sleeping porch and bath room, with morning and evening meals served, beginning Sept. 1. Rooms wanted July 1. Address Box 53, Claremont, Cal. 9tf

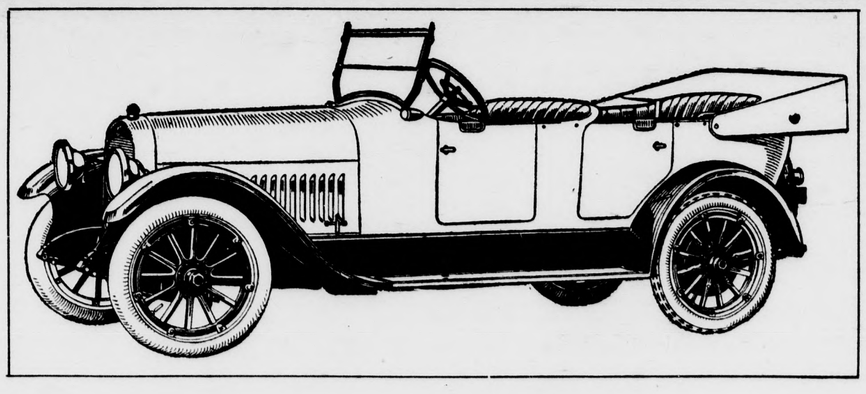

THE SERIES 20 CARS perpetuate the Studebaker reputation which, for sixty-eight years, has stood for high quality, honest dealing and fair prices. They are the creation of the Studebaker organization of competent engineering and manufacturing experts, and are produced in large, modern plants unexcelled in the industry. Fundamentally sound engineering principles are incorporated in their design, and resourceful, ripened experience guides their manufacture.

Studebaker's reputation precludes the building of cheap cars or the making of substitutions to lower costs ,and, therefore, these cars contain none but the finest materials, including the best-known grades of steel, leather, upholstery, finishing, paints tires and accessories.

REMEMBER THIS IS A STUDEBAKER YEAR

Come in and let us show you

A Studebaker Car

or phone us for a demonstration

Ontario Motor Car Company

Ontario 236